COMET

ich.

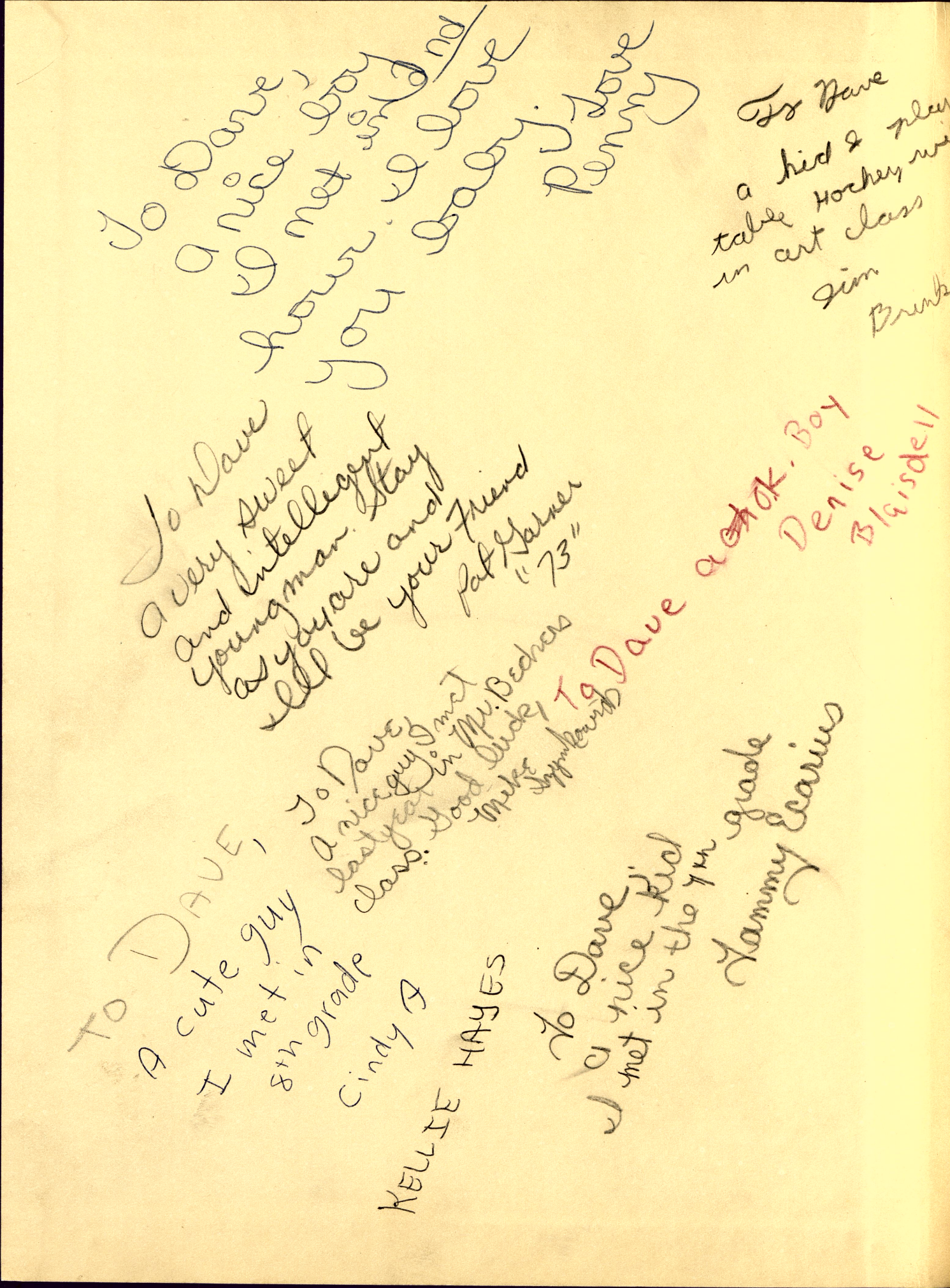

To Dave,
a nice boy
I met in 2nd
hour. I love
you baby. I love
Penny

To Dave
a very sweet
and intelligent
youngman. Stay
as you are and
I'll be your friend
Pat Garner
"73"

To Dave
a nice guy I met
last year in Mr. Bechers
class. Good luck,
Mike Szymkowitz

To Dave a ~~ch~~ ok. Boy
Denise
Blaisdell

To Dave,
A cute guy
I met in
8th grade
Cindy A

To Dave
a nice kid
I met in the 7th grade
Tammy Ecarius

KELLIE HAYES

Dave Emerson 5-15-73

Ditto. Mike Schumacher

To Dave
Thank you for
your smile.
Mr. Hardy

To Dave
A real cool weirdo "fake"
good luck with the girls.
Have a happy future.
your friend,
Vicki

To Dave
a cool weirdo
Mike J. McCommon
Don

Hey P.S.
I S A
Big Dink
in Ethhr

To Dave
Good Luck
"73"
Bert Wilkins

To a real
nice kid in my
math class
Jeanine
Oleszewski

To Dave,
A nice guy
in my Math Class
Ruth Christian

To Dave
A bad dude that
I have for a classmate.
Hope to see you next year
in most of my classes.
Mark
Walborowski

To Dave

To Aguy I don't really know. But think is rather wice. Stay together. I hope you find the joy of my LORD.

Sincerely
Cindy
Mans

To Dave
a kid I met
last year
Ron Lich

to Dave
a kid I
meet this
year and would
like to meet next
year your friend
Eric Bellenbaum

Editors

EDITORS OF THE YEARBOOK

LEFT TO RIGHT:- Cecil Lee, Becky Smith, Sharon Rabideau, Kim Alpin, Debbie Eddy.

PUBLIC LIBRARIES OF SAGINAW

MAY 2 2 2019

HOYT MAIN LIBRARY
505 JANES
SAGINAW, MI 48607

NINTH GRADE ASSISTANT EDITORS
STANDING (L. TO R.):- Patty Timm, Brad Root, Jim Rocchio. SEATED (L. TO R.):-Imelda Bevee, Cheryl Vogt, Ronda Orler, Lydia Williams, Reva Burgess.

EIGHTH GRADE ASSISTANT EDITORS
LEFT TO RIGHT:- Mike Szymkowiak, Ed Nicewicz, Sandy Sears, Dorothea Johnson, Pat Garner.

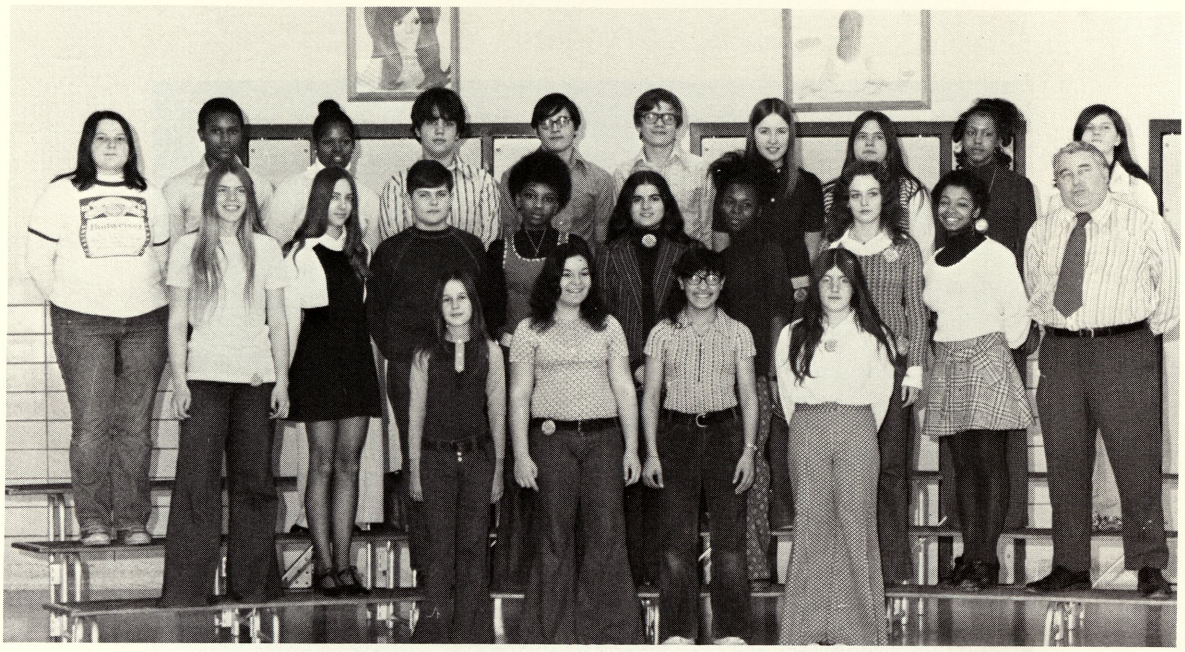

JOURNALISM CLASS

BACK ROW(L. TO R.):- Cheryl Vogt, Cecil Lee, Pat Garner, Jim Rocchio, Brad Root, Ed Nicewicz, Kim Alpin, Mary Szymkowiak, Dorothea Johnson, Ronda Orler. MIDDLE ROW (L. TO R.): Sharon Rabideau, Sandy Sears, Mike Szymkowiak, Michelle Washington, Becky Smith, Joann Broaden, Imelda Bovee, Bonnie Price, Mr. Cederberg. FRONT ROW (L. TO R.): Jeanine Oleszewski, Patty Timm, Irene Guevara, Debbie Eddy. Missing from picture: Lydia Williams, Linda Ostermiller, Reva Burgess.

Autographs

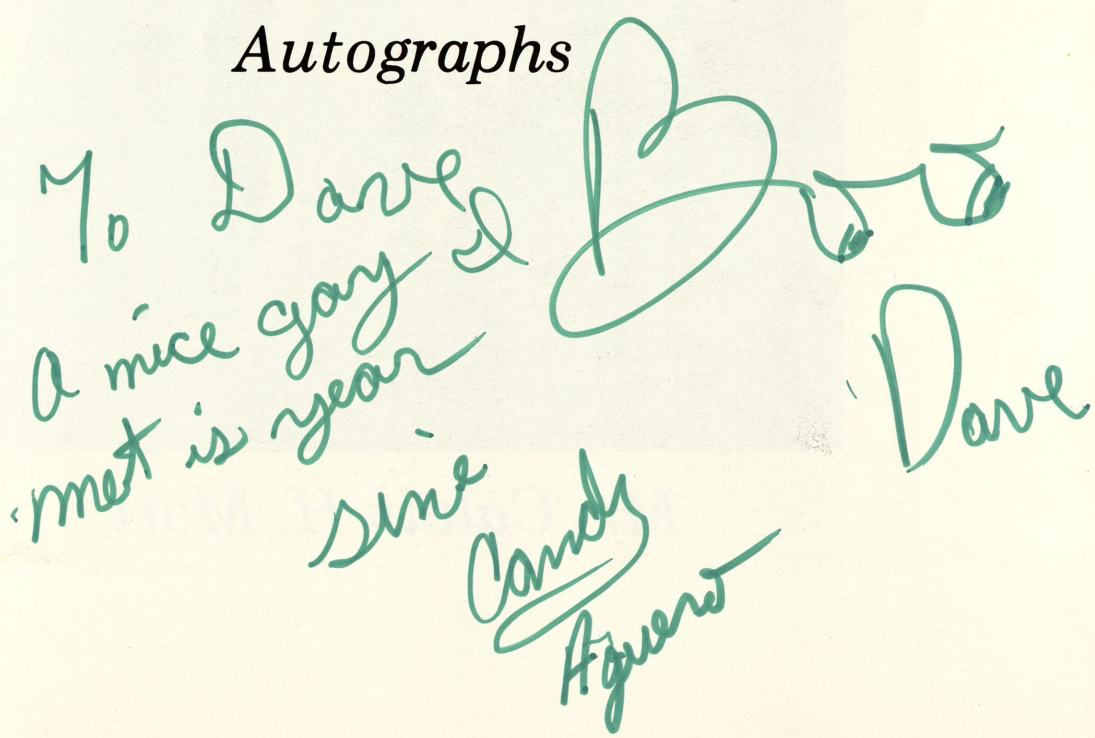

Mr. Calvin H. Mott

In Dedication

The Comet Staff of 1973 respectfully dedicate this yearbook to a highly respected Webber teacher, Mr. Calvin H. Mott. Mr. Mott teaches contemporary problems and vocations and has been a popular Webber instructor for the past five years. During these years he has endeared himself to Webber students as a very able and dedicated teacher.

Married for the past four and one-half years, Mr. Mott and his wife Jane are the proud parents of Katie, their lovely three-year-old daughter. Mr. Mott who is 26 years old also has one sister. His parents own a farm in Oxford, Michigan. He was born in Oxford and lived there until his marriage. He attended Tucker's Corner School, a one-room country school, and Lapeer High School where he graduated in 1965. He attended Central Michigan University for four years (1965-1969). He received his BA degree in political science with a minor in economics. Since graduation he has been working on his thesis in political science. He hopes to finish his paper next year for CMU.

While in college he participated in many activities. He was a justice on the CMU student court and was appointed chief justice for one year. He was a member of Phi Kappa Tau, a CMU social fraternity. He had numerous part-time jobs while attending college and worked summers for his father on the farm. By graduation he had become very adept at waiting on tables and driving a gravel truck.

Mr. Mott came to Webber Jr. High following his graduation from CMU. He has also spent two summers working in the recreation program for Zilwaukee and last summer he attended Central Michigan full-time while studying for his master's degree.

His hobbies include bowling, golf, and bridge. He enjoys traveling and hopes to see the United States over his summer vacations. He also considers his coaching as more of a hobby than a job because of the enjoyment and rewards that it brings.

While at Webber he has been active in the Saginaw Education Association, the local teacher organization, and was building representative for one year. He has coached football for three years, swimming for two years, and was assistant track coach this year.

Members of the 1973 Comet Staff are exceptionally proud of this very able member of our Webber faculty. We wish this very fine member of our staff continued success. He deserves the very best.

PRINCIPAL
MR. ROBERT CRANE

Our new principal, Mr. Robert Crane, provided excellent leadership throughout the school year. Students and faculty alike appreciate the very fine, dedicated job he is doing.

Webber's Administration

ASSISTANT PRINCIPAL
MR. ARTHUR ANDERSON

Mr. Anderson again does an outstanding job throughout the school year as he effectively disciplines students who do not abide by our needed school rules.

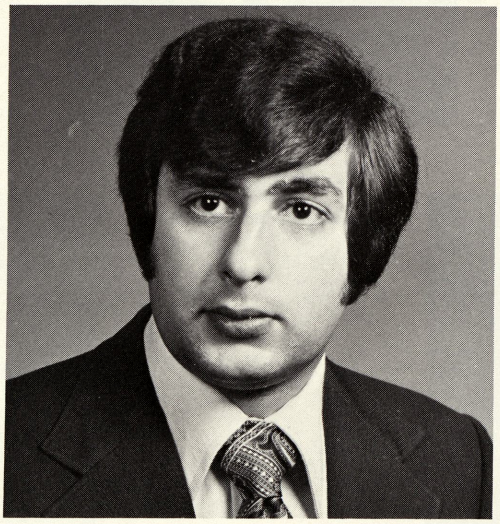

ASSISTANT PRINCIPAL
MR. THOMAS BARRIS

Mr. Barris proved himself to be a very able leader in planning, coordinating, and revising Webber's curriculum to better meet student needs.

MRS. PAULINE HOWELL

MRS. KATHLEEN MIKOLAIZYK

MRS. ESTHER WARNER

Office Personnel

Our very able office staff is appreciated by the students and faculty at Webber. We are grateful for the competence and friendliness of our office secretaries.

Autographs

Counselors

MRS. DOREEN LEEK,
8th Grade Counselor

MRS. MERLE LEIS,
9th Grade Counselor

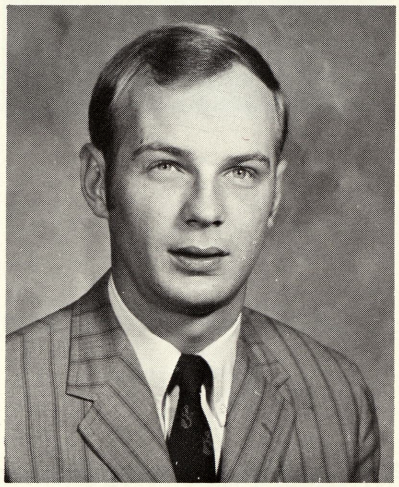

MR. RONALD
SZEWCZYK,
Attendance Counselor

Our top-flite counseling staff continued to do a very effective job in advising Webber students.

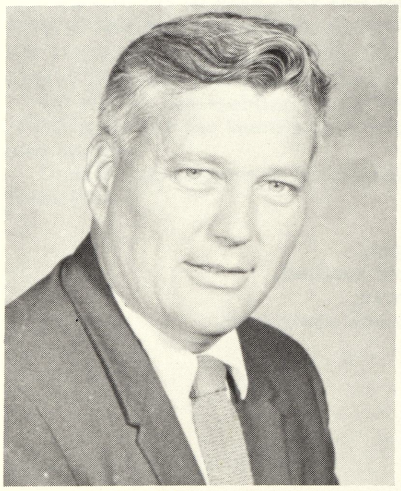

MR. GORDON POWERS
General Counselor

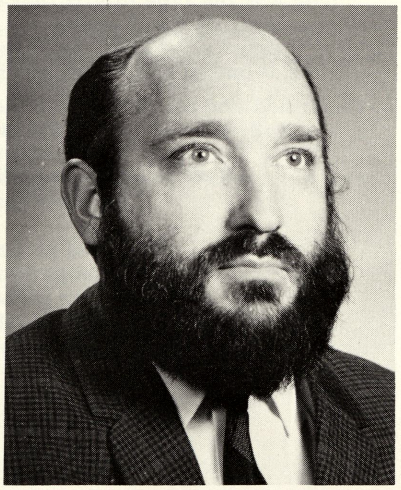

MR. JOHN LANDERYOU
7th Grade Counselor

In Memoriam

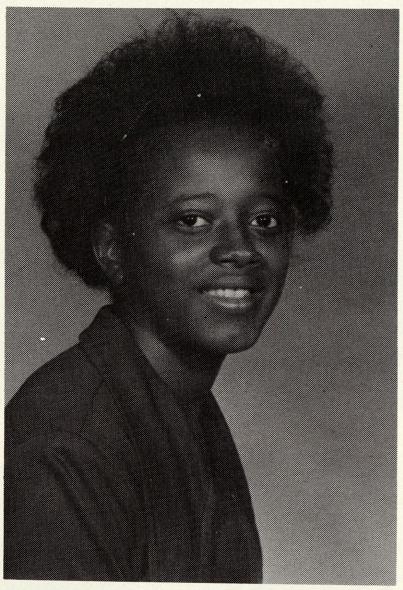

IN MEMORY OF JUDITH E. DAVIS
by
Barry Johnson

3128 Bundy... Saginaw, Michigan. Passed away Saturday, June 10, 1972 after a brief illness. Age 14 years, she was born July 31, 1958 in Saginaw. She is survived by her mother, Mrs. Fannie Davis and three sisters, Miss Annetta and Cherilyn Davis, both at home, and Mrs. Carol Shivers.

Judy was the type of girl that everybody liked and loved and was very easy to get along with. She was an all A and B student in the eighth grade here at Webber Jr. High. She was also a member of the Eighth Grade Girls' Volleyball Team.

Here is one of the scriptures that I thought was very true:

So, live that innumerable caravan,
which moves to that mysterious realm,
where each shall take his chamber,
in the silent halls of death.

Thou go not like the quarry slave at night,
scourged to his dungeon but sustained and soothed,
by an unflattering trust approach thy grave,
like one who wraps the drapery of his couch about him,
and lies down to pleasant dreams.

In Memoriam

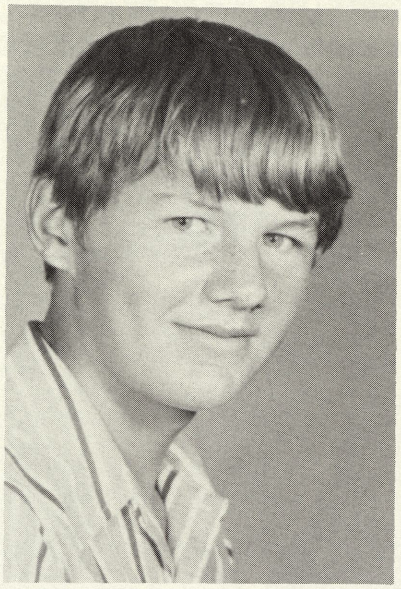

IN MEMORY OF DENNIS COLBATH

4107 Webber Street...Saginaw, Michigan. Passed away Sept. 3, 1972 after a brief illness. Age 14 years, he was born Feb. 27, 1958 in Saginaw. He is survived by his parents, Mr. and Mrs. Donald Colbath, and four brothers: Donald, David, Danny, and Doug, all at home.

He was on the Webber Track Team last year. He won a small W for participation and received a certificate for the team's city-wide championship. He was also a friendly, reliable Saginaw News carrier.

Dennis was diligent in his classwork and was highly respected by teachers of Webber and fellow classmates.

"LIFE"

The word life is actually a very simple four letter word, but the word has many different meanings. To some people it means a dull routine of going from their home to work and back again. Then others feel life is full of adventure for them, but really what is life? Nobody can give a good definition of the word. In the dictionary it says life is being alive such as an animal or man but is this the true meaning?

An average persons life is about 75 years. Even though it seems like a long time it is really quite short. So, you should live your life to the fullest extent, because you only have one chance at life.

1972-1973
Comet Editors
and
Assistant Editors

I WANT TO KNOW WHICH ONE OF YOU KIDS PUT GLUE IN MY HAT YESTERDAY, AND I WANT TO KNOW RIGHT NOW.

FACULTY

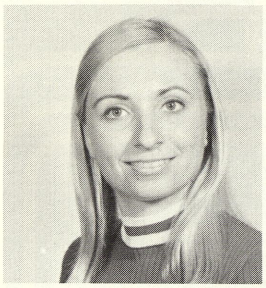

No Photo Available

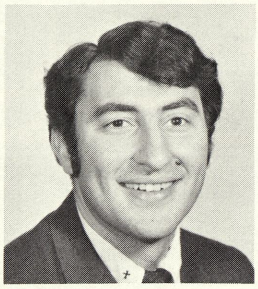

MISS JANICE ANDRZEJEWSKI
MR. GARY BARBER
MR. GREG BARRIS

MR. WILLIAM BECHER
MR. DAN BURCH
MR. ROBERT CEDERBERG

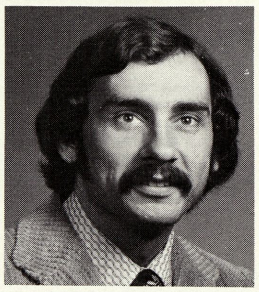

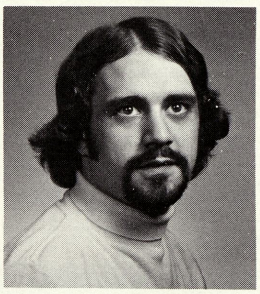

MR. KENNETH CLEMENT
MR. DAN COLE
MR. STEVE CRAMTON

MRS. LUCIE DAVIS
MRS. GERALDINE EFREMOFF
MR. RICHARD FABUS

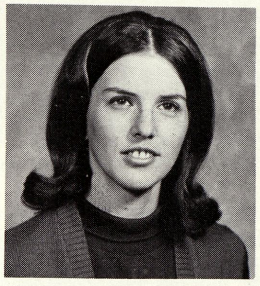

No Photo Available

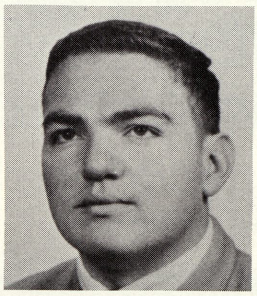

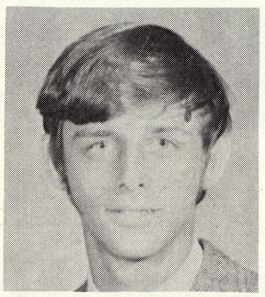

MRS. JACQUELINE FLETCHER
MR. E. J. GRONDA
MR. BRUCE ISOTALO

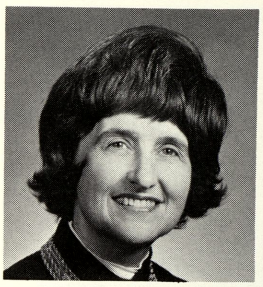
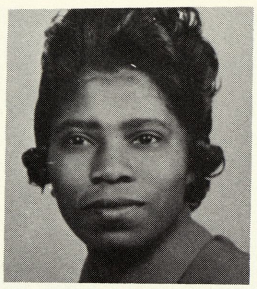
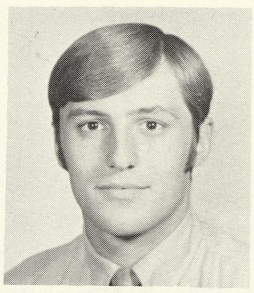

DR. MARJORY JACOBSON
MRS. FERRIA JEAN JERNIGAN
MR. JAMES KAUL

MR. JAMES KOCKS
MRS. PHYLLIS KUEHN
MISS MARY McCARTHY

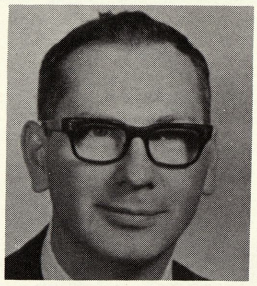

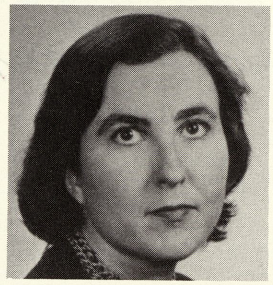

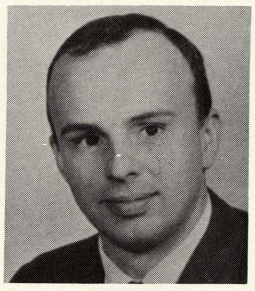

MISS HELEN McGLONE
MR. SHERMAN McMAHON
MRS. BETTY MISENER

MR. CALVIN MOTT
MISS JODY O'LONE
MISS JEAN PINKERTON

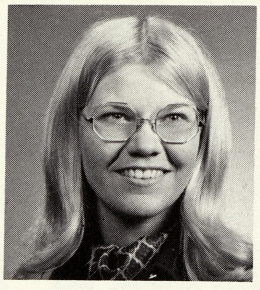
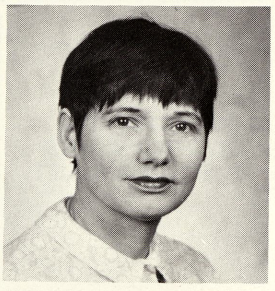

No Photo Available

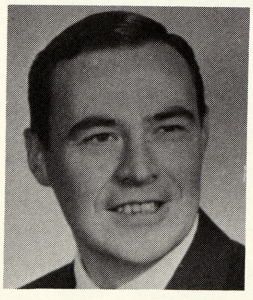
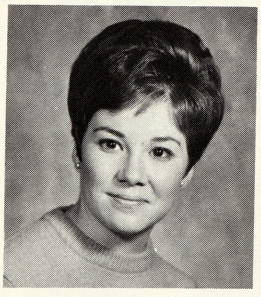

MR. MARION PRUDHOMME
MR. IRVIN RIDDLE
MRS. LINDA ROCK

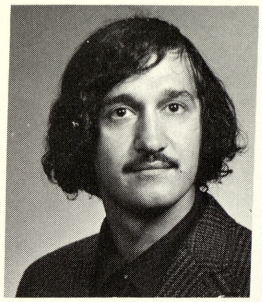

MR. JOSE SALINAS
MRS. FRANCES SCHRAMKE
MRS. LOLA SHELBY

MR. ORVILLE SNELLENBERGER
MR. CLARENCE SPEIDEL
MISS TRYNA TERBURGH

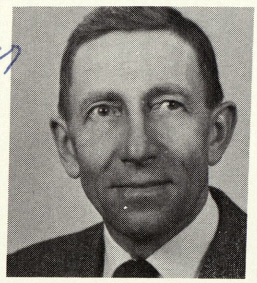
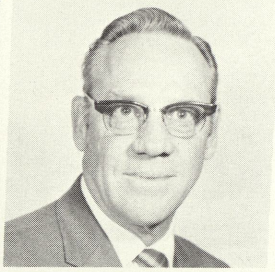

No Photo Available

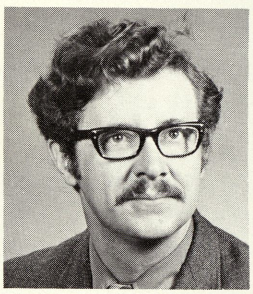
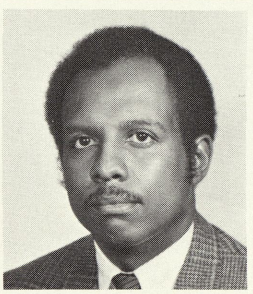

MR. GEORGE VanCISE
MR. ALFRED VINSON
MISS MARY ANN VOLLMER

MRS. IONE VYSE
MR. FRED WAHLS
MISS FLORA WATT

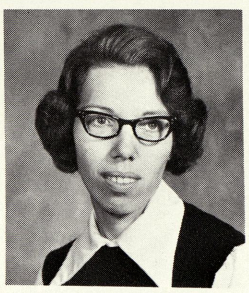

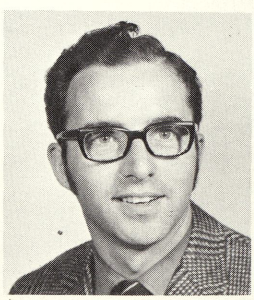
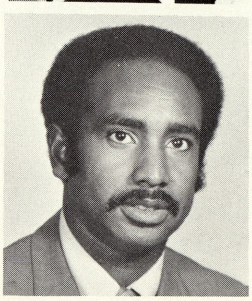

MR. MICHAEL WEGNER
MR. LEONARD WILLIAMS
MISS DELORES WILSON

MR. MARLIN WILSON
MR. RICHARD
ZOLINSKI

Marlin Wilson

Autographs

Board of Education

DR. JACK TAYLOR, superintendent

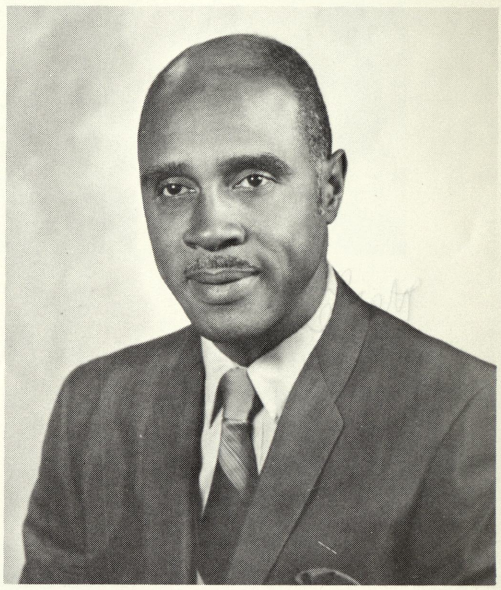

RUBEN DANIELS, president

W. THOMAS BURDICK, secretary

JOSEPH A. OEMING, vice-president

Board of Education

WALTER C. AVERILL JR., treasurer

MRS. DOROTHY R. BECK

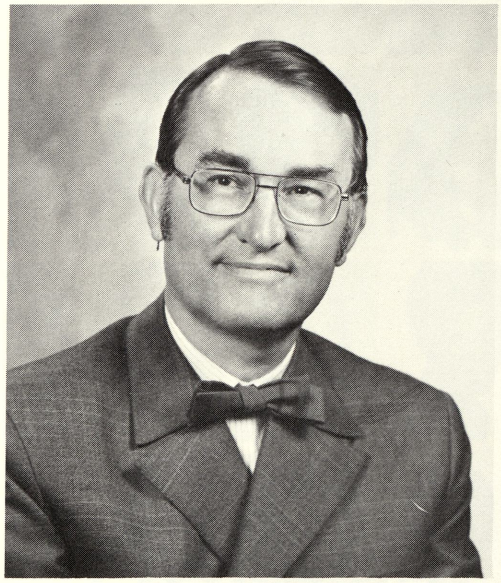

DR. JOHN O. GOODSELL

HAROLD M. KARLS

FRESHMEN

Freshmen

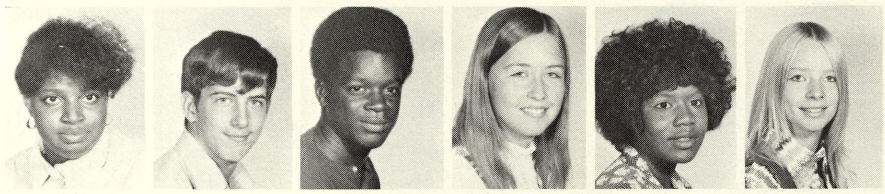

Jean Abraham
Ron Abraitis
Eddie Allen
Kim Alpin
Adrian Anderson
Vicky Averill

Rick Barrero
Estella Barrientos
Pam Barst
Marsha Bartel
Scott Bellenbaum
Susan Billow

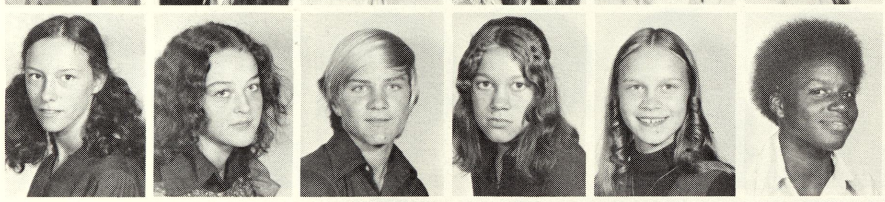

Sue Billy
Imelda Bovee
Rick Bradford
Pat Bray
Patty Britzke
Bonnie Brown

Louanne Brown
Ron Brown
Ruth Brown
Roy Buck
Don Burnell
Linda Bush

Mac Butler
Fred Buxman
Tom Buxman
Cindy Carbary
Kim Carlson
Peggy Carlton

Tom Carpenter
Alison Carper
Charlotte Carruth
Lori Carrigan
Yolanda Castillo
Gail Cech

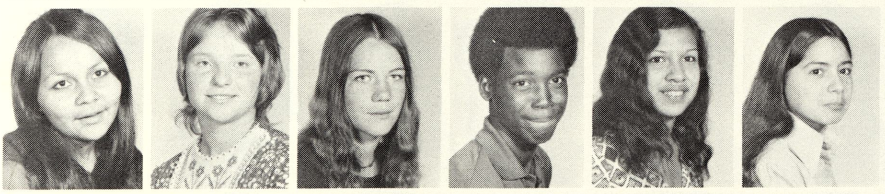

Sara Chingman
Diane Chinnery
Nancy Christian
Dennis Chilosm
Mary Cirilo
Sylvia Cirilo

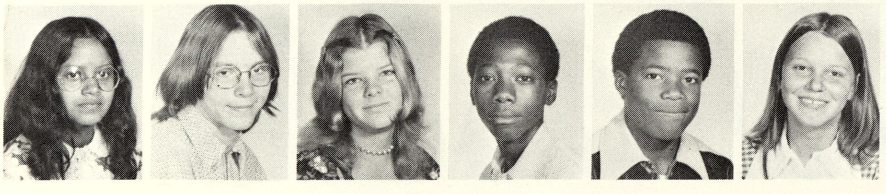

Cindy Cisneros
Tom Clark
Vonda Clinton
Andrew Coleman
Otis Cook
Cheryl Coombs

Freshmen

Matthew Corcoran
Joe Cozzolino
Mitch Demers
Chris DeShone
Nancy Desrosier
Marie Dewey

Terry Dickinson
Becky Dominquez
Donald Dudek
John Dumbra
Stacy Duran
Carol Durek

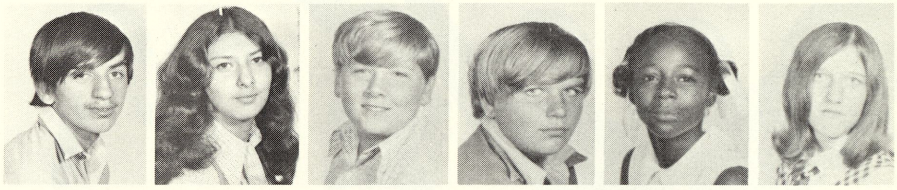

Ricky Eaton
Debbie Edd
Sharon Edwards
Ponce Esparza
Kelly Federspeil
Elsie Ferguson

George Firmingham
Geraldine Flores
James Flores
Jose Flores
Margaret Flores
Jody Forge

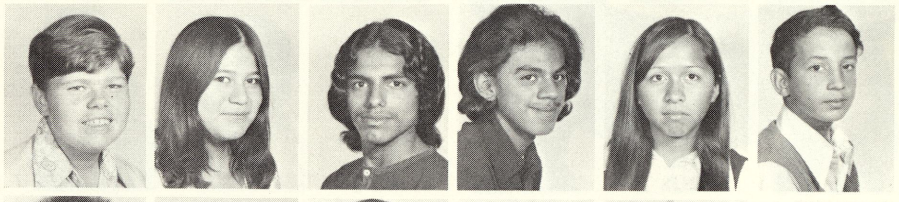

Loretta Foster
Carol Fritz
Randall Gadd
Alex Garcia
Jesse Garcia
Linda Garcia

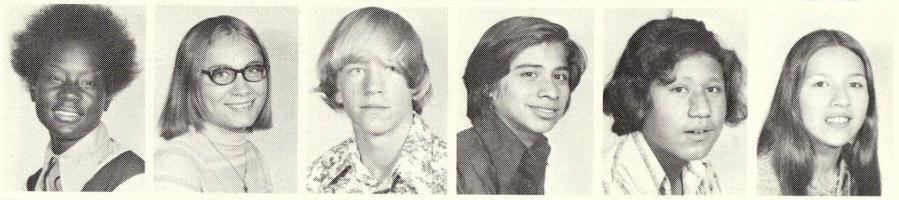

Sandy Gardner
Hilton Garman
Debbie Gibson
Kathi Gibson
Mark Gifford
Pat Giroux

Annette Gnotek
Bill Granger
Joyce Green
Edward Giffor
Christina Guerrero
Gary Gunlock

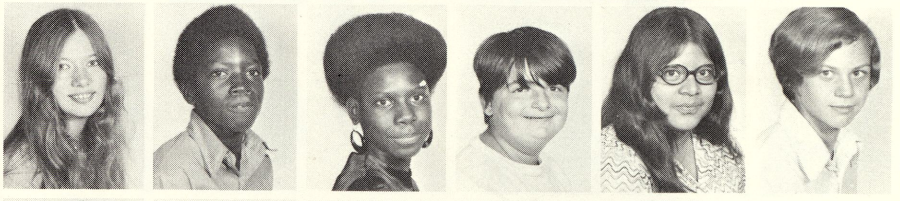

Helen Guerrero
Robert Guzman
Susie Guzman
Debbie Hammond
Stacy Harris
Linda Harvey

Freshmen

Randy Hastedt
James Haynes
Mike Hayes
Philp Hayes
Deborah Hebl
Paul Heredia

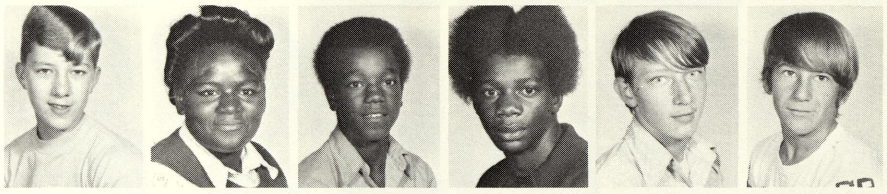

Mike Herman
Carmon Hill
Cedrick Hill
Willie Hill
Bill Hodges
Mike Hodgins

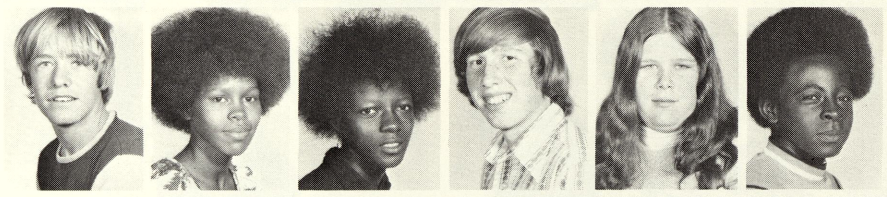

Brian Hohisel
Janet Humes
Brenda Humphrey
William Hunt
Janet Hyde
Hervane Jackson

Jean Jewell
Margaret Jimenez
Kathy Johanson
Barry Johnson
Crystal Johnson
Cathrine Jones

Robert Juarez
Raymond Kaczmarek
Eddie King
Craig Kinville
Brad Klein
Cindy Labadie

Ruth Labeau
Dedrick Labee
Jackie LaPorte
Anthony Latosky
Sherry Lawrence
Phil Laws

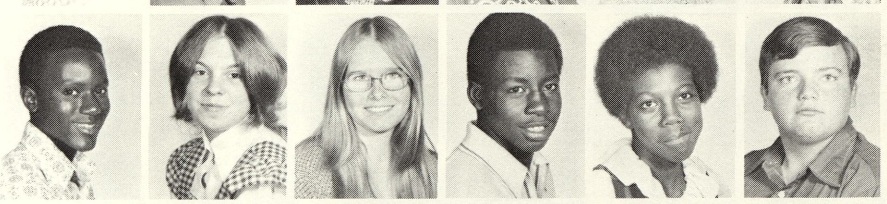

Cecil Lee
Shirley Leiner
Pat Lemon
Arthur Lewis
Celestine Lewis
Walter Lintern

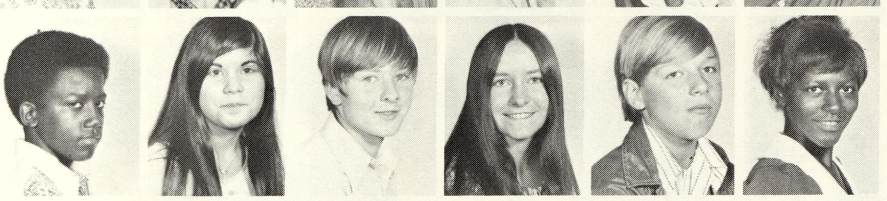

Levi Long
Mary Lopez
David Lown
Cindy Lynn
Chris Martin
Connie Maxwell

Freshmen

Cynthia Maxwell
Lonnie McClaine
Doris McClung
Laura McNally
Pat Medina
Douglas Merrow

Dan Mick
Jeff Miller
Sally Mims
Rawleigh Madlock
Sarah Muniz
Edmund Murillo

Bethany Nalewick
Scott Nelson
Cindy Neuman
Walter Oleszewski
Ruben Olivarez
Debra Olszewski

Gladys O'Neal
Karen O'Polka
Ronda Orler
Fred Ortega
Jessie Ortiz
Ed Orum

Barbara Osbo rn
Linda Ostermiller
Charlotte Ozerajty:
Diane Palmer
Cheryl Panknin
Verda Papst

Michael Pardee
Mirian Pena
Pamela Petrie
Mark Poling
Odessa Poole
Tim Potter

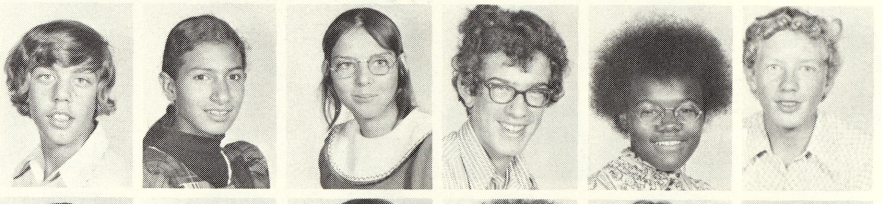

Bonnie Price
John Quinn
Sharon Rabideau
Tembley Reynolds
Kathy Ricklefs
Tony Rivera

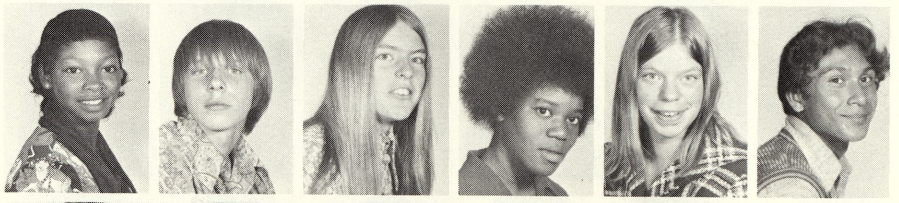

Diane Roberts
John Robinson
Victoria Robinson
Jim Rocchio
Lori Rockowski
Cruz Rodriquez

Freshmen

Fela Rodriquez
Martha Rodriquez
Bernard Rogers
Brad Root
Janie Rosalas
Terri Rouse

Linda Rundell
David Ruyts
Yvonne Sanders
Harvey Sargent
Rowena Scott
Valerie Scruggs

Jimmy Segovia
Debra Shaler
Lexine Shepard
Herman Shivers
Roosevelt Shivers
Roderick Slaughter

Albert Smith
Becky Smith
Dan Sodowski
David Sokowski
Jim Sowvlewski
Lilene Spaulding

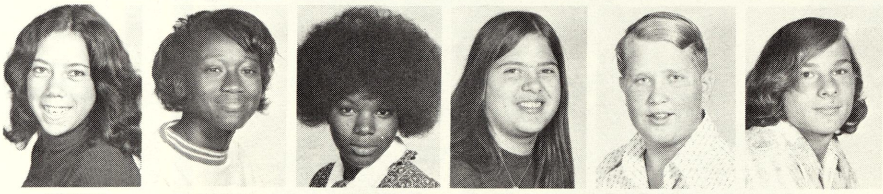

Rhonda Stevens
Vicki Strong
Evelyn Stuckey
Mary Szymkowiak
John Tate
Ricky Taylor

Arthur Teneyuque
Cora Thompson
Sam Thurman
Patty Timm
Deborah Tippit
Delores Trejo

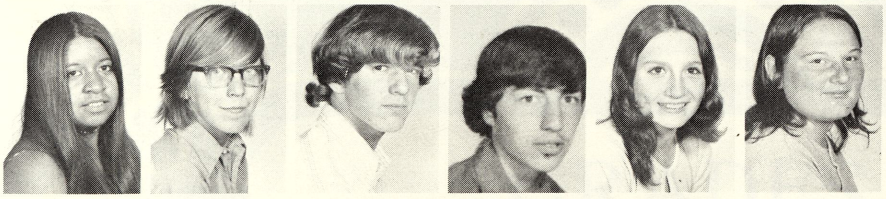

Linda Trejo
Brett Tuzas
Bill Ugartechea
Don Valliant
Helen Varney
Cheryl Vogt

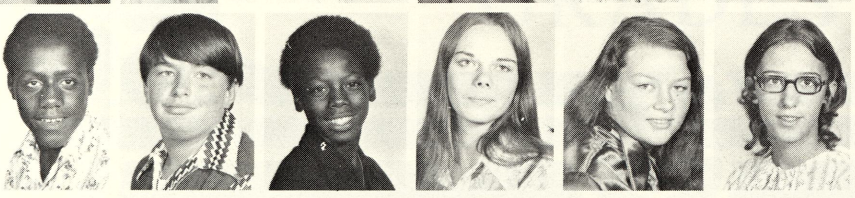

Willie Walker
Dave Walter
Bill Ware
Lori Warrington
Margaret Wilder
Cheryl Williams

Freshmen

Elaine Williams
Lydia Williams
Randy Williams
Raymond Wilson
Vernon Winegard
Susie Woodcock

Gloria Wright
Harry Wright
Ramona Wright
Richard Yacobellis
David Yanez
Lydia Zapata

I STILL SAY FIVE MINUTES ISN'T ENOUGH TIME TO GET FROM ONE CLASS TO ANOTHER.

GRADES

8th Grade

Candelario Aquerio
Aronold Anguiano
Cindy Armstrong
Mark Ballard
Diana Balzer
Derle Barnes

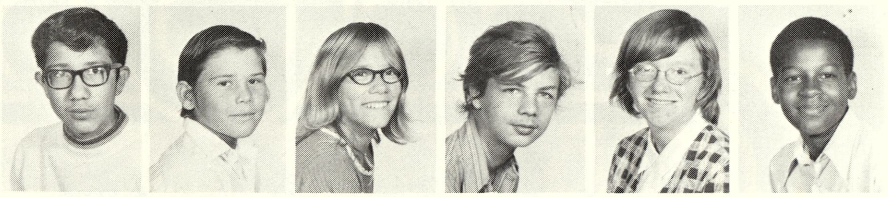

Ronald Batcke
Eric Bellenbaum
Joanne Billy
Denise Biaisdell
Dawn Bluemlein
Margaret Bray

Royce Brister
Dale Brothers
Bessy Brown
Constance Brown
Ennis Brown
John Bryant

Sheila Buck
Julie Burns
John Canales
Josephine Canales
Jane Carlton
Karen Carlton

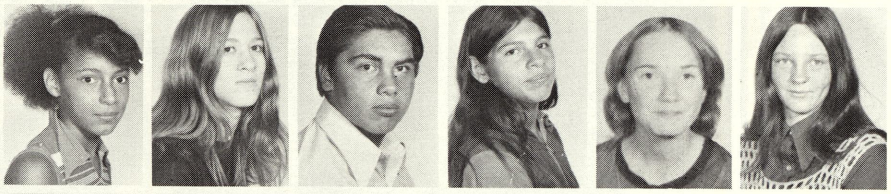

Ray Carter
Don Chandler
Danny Childs
Ruth Christian
Domingo Cirilo
Julianne Ciszewski

Gene Clark
Sharon Clements
Dedrick Cole
Renwick Cook
John Coon
Carol Coral

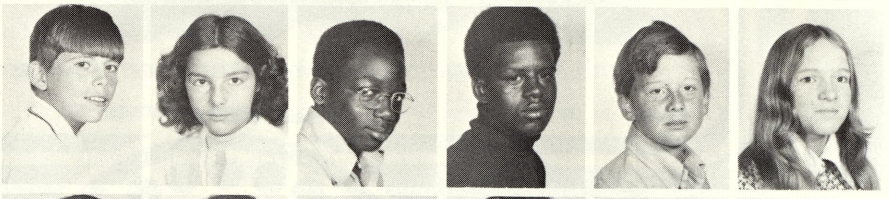

Ruby Cork
Sharon Cotton
Mark Cox
Dora Cruz
Daner Ezzat
Cindy Davis

Marquita Davis
Yolanda DelaCruz
Donald DeShone
Theresa DeRosier
James DeLude
Larry Diggs

8th Grade

Ken Duby
Macy Dunn
Tom Dyer
Tammy Ecarius
Susan Elliott
David Emerson

Floyd Eschenbacher
Arthur Evans
Sharon Evans
Brain Farwell
Margo Fisher
Dora Foster

Leroy Frasier
Norris Frasier
Sue Fry
Jerry Galaves
Pat Garner
Marrgie Garske

Pat Gillis
Cruz Gonzales
Jane Gonzales
Linda Graham
Mary Graham
Dennis Grays

Mary Green
David Halas
Lori Hamling
Betty Harmon
Donna Hawkins
Kellie Hayes

Mary Hernandez
Lori Hildebrandt
Robin Hill
Lois Hiller
John Hoerner
William Hoffman

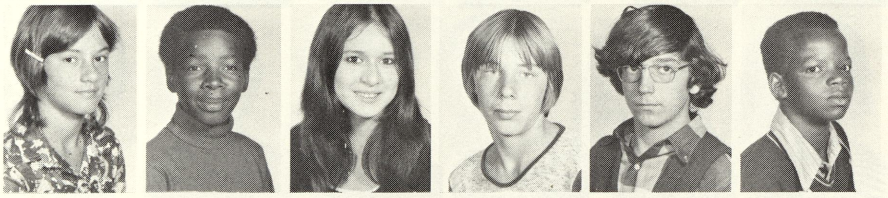

Kerry Holsinger
Juan Horsley
Norma Huerta
Gary Ingram
James Itoney
Anthony Johnson

Audre Johnson
Bruce Johnson
Diane Johnson
Doretha Johnson
Dorthea Johnson
Joyce Johnson

8th Grade

Scott Johnson
Lem Jones
Daniel Kaczmarek
Don Kapp
Lori Keeman
Mike Keeman

Tim Kietzman
Linda Kingkay
Craig Klein
Joann Lafayette
Mike Lapoint
Steve Lausten

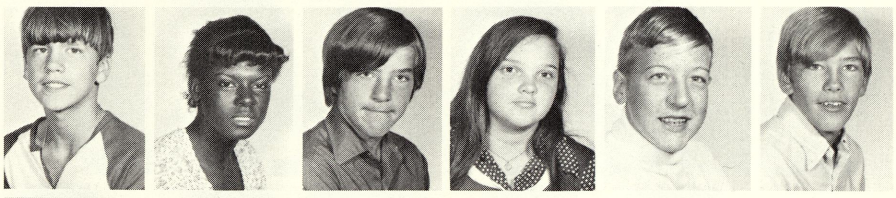

Peggy Lawrence
Thomas Lawrence
Gilbert Lebron
Scott Leckrone
Mark Lee
Ron Lich

Ernest Lockwood
Diane Long
Cynthia Maas
Ken Maliszewski
Rico Martin
Leonora Mata

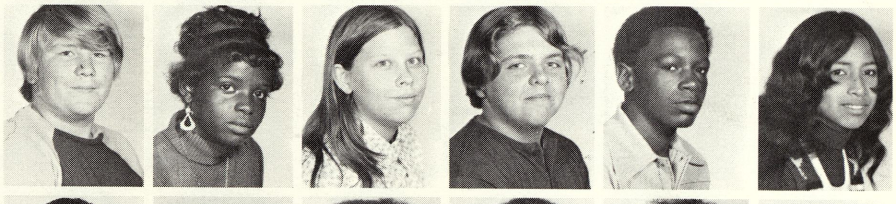

Greg McCallum
Mike McCommon
Mary McCurren
Roderick McGee
Irene McClain
Noel McMurren

David McNew
Kim Meske
Marjorie Meyer
Dave Mitchell
Toribia Mora
Katherine Morrison

Carla Morton
Linda Murday
Frank Murieko
Gary Murphy
Mark Myers
Michael Nelson

Randy Newsome
Ed Nicewicz
Jeanine Olaszawski
David Olwares
Lona Orange
Patricia Ortega

8th Grade

Pedro Ortiz
Abby Parent
Curtis Parham
Bethany Parks
James Peoples
Donna Perdue

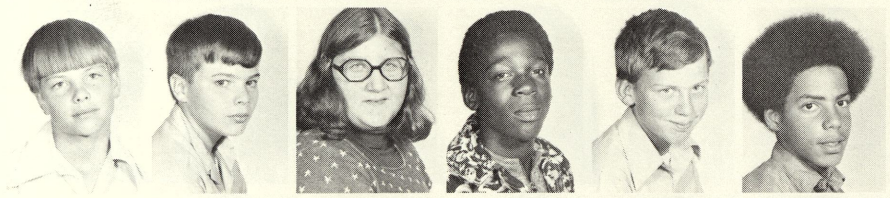

Robert Perrigo
Maurice Perters
Sandy Pieszak
Ricky Pittman
Sammuel Placher
Kevin Poston

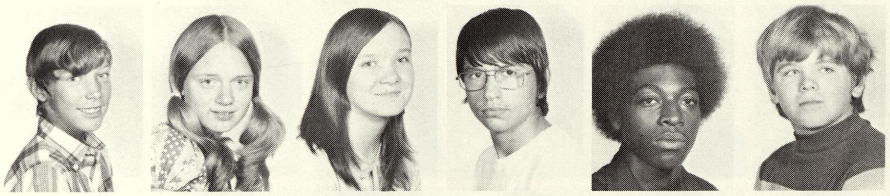

Henry Pries
Sherri Rankin
Connie Rembisz
Walter Ribble
Barry Richardson
William Ricklefs

Kathy Roberts
Julie Rocchio
Mary Rodea
Anna Rohelia
Nadine Rohelia
Rosie Rohelin

Sally Ruh
Susan Rundell
Elena Salinas
Dora Santoya
Mark Schmidt
David Scoggins

Nancee Scruggs
Sandy Sears
Trudy Simmet
Pat Simon
Sabrina Skinner
Doris Smith

Michael Smith
Alan Sperry
Shelly Stedry
Mike Szymkowiak
Elaine Tate
Stacy Taylor

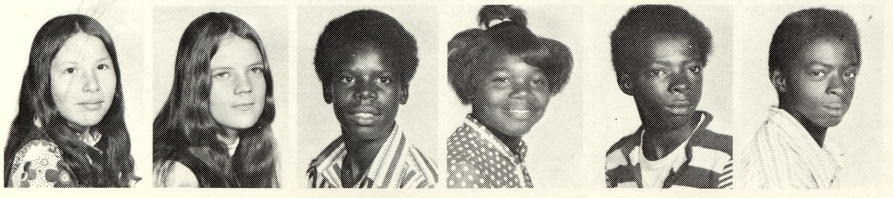

Louise Teneyuque
Vicki Terry
Jimmy Thomas
Loretta Thomas
Louis Thomas
Michael Thomas

8th Grade

Ethal Thompson
Mary Thompson
Cindy Thornton
Kathryn Tovar
Ken Valley
Cynthia Vanzant

Peggy Varney
David Vasquez
Virginia Venegas
Thomas Villanueva
Gail Walters
Michelle Washington

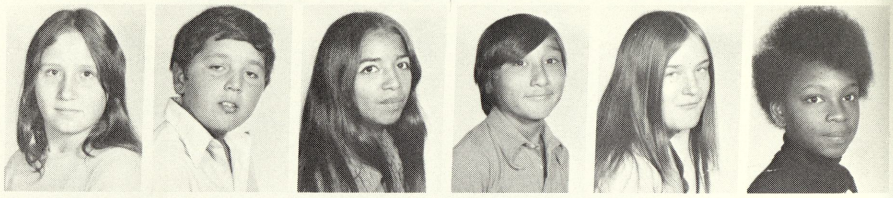

Stephanie Westendorf
Kim White
Larry White
Sherri Wiler
Gwen Williams
Herbert Williams

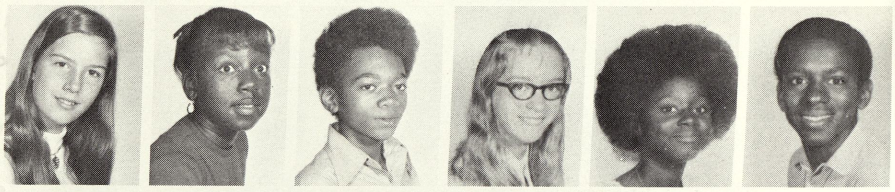

Keith Williams
Patrice Williams
Sandy Williams
Sherbie Williams
Gene Willis
Laura Winters

Leonidas Winters
Beverly Wood
Wilhemina Worral

7th Grade

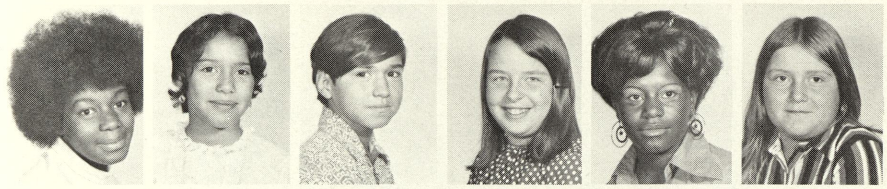

Donna Adams
Dolores Agvero
Rene Alaniz
Karen Allen
Sherry Allen
Terri Anderson

Winita Anderson
Randy Andreotti
Susan Armstrong
David Austin
Roderick Bady
Brian Ball

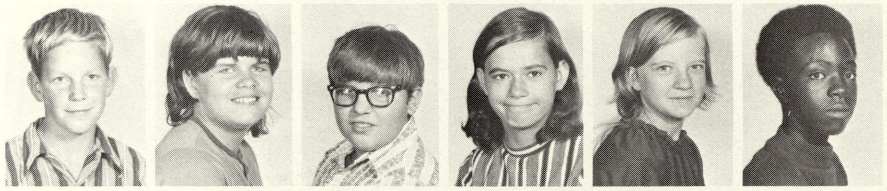

Victor Balzer
Renee Barelay
Eric Barnes
Tammy Barnes
Tina Barnes
Charles Bell

Theresa Benfield
Kevin Billow
Margaret Billy
Jeff Bishop
Larry Bissonette
Robert Bissonette

David Blank
Ronnie Boggs
Sharon Bradford
Richard Brewer
Angela Brown
Carole Brown

Corole Brown
Etta Brown
Sharon Brown
Becky Browning
Doris Bryant
Laura Bucks

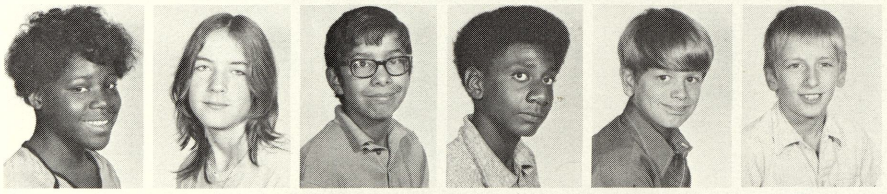

Rochelle Burch
Dolina Calhoun
Jose Canales
Richie Cantu
Randy Carpenter
Lee Carter

Francis Castillo
Ricky Claiborn
Anthony Clark
Dan Colbath
Steve Colbert
Ed Cole

7th Grade

Jerry Coleman
Jeffery Conner
Kathy Coombs
Bob Coon
Gloria Costello
Steve Cox

Ann Cozzolino
Rosemarie Cozzolino
Johnny Creed
Heidi Csiki
Dianna Culp
Judy Culp

Mark Dark
Charlotte Davis
Eleana Deleon
Dan DeShone
Christine Deveaux
Magarita Diaz

Elvin Dixon
Gary Doran
Lorane Dorsey
Alice Dunn
James Duran
Barb Dymond

Tim Eberlein
Cynthia Eichler
Ray Eickholt
Terry Elizalde
Ed Esparza
Don Evans

Denise Fisk
Tommy Flores
Mark Freler
Lois Galaviz
Sylvia Garcia
Geoffrey Gardner

Greg Gardner
Letitia Garman
John Garske
Annabelle Garza
Joseph Garza
Lawrence Gibas

Sherry Gibson
Bob Glavanovie
Joann Gochett
Jerry Gonzales
Lydia Gonzales
Sylvia Gonzales

7th Grade

Jim Goslin
Annie Green
Chris Green
Kathy Greenman
Robert Greenman
Art Guerrero

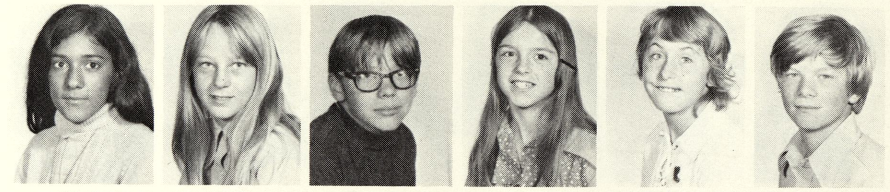

Cindy Guevara
Dawn Gunlock
Curt Hahn
Laura Hammis
Julie Hammond
Charles Harmon

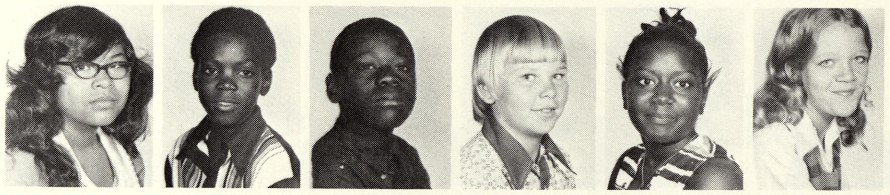

Mary Herrera
Tim Hibler
Henry Hill
Brian Hilton
Vicki Hoard
Cheryl Hodges

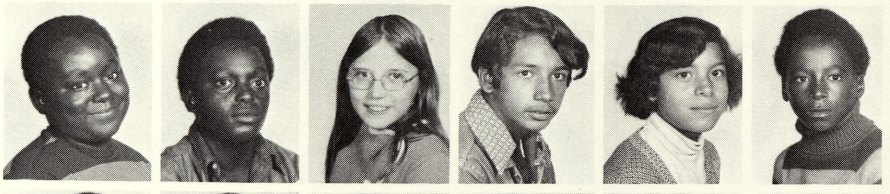

Willet Holdman
Percy Huell
Leanne Hunt
Danny Huron
Shirley Huron
Eric Isom

Dwanye Jackson
Frank Johnson
Garnt Jackson
Bill Jacobs
RosaLinda Jimenez
Leonard Johnson

Mike Jones
Fred Knuess
Laurie Kohn
Jay Kolhoff
MaryAnn Korobka
Jeri LaPorte

Val Larkin
David Launstein
Anthony Lawrance
Roger Lawrence
Josephine Lebron
Terrie Leddy

Norma Ledesma
Jack Leiner
Archie Lewis
Tammy Longway
Fernando Lopez
Ruth Lopez

7th Grade

Alice Louchart
Diane Lown
Ronnie McClain
Larry McCray
Marcie McKinnon
Patrick McNally

Michael McQuaid
Valerie Mack
Gloria Malacara
Deette Manchester
Norma Martinez
Dawn Mason

Fredrick Mata
Cynetta Maxwell
Veronica Means
Lynn Miller
Roberta Monk
Raul Montano

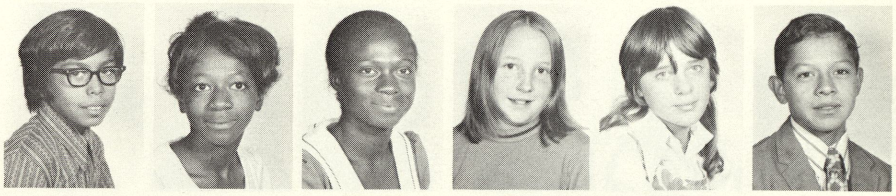

Dan Morden
Joe Morrison
Art Mosqueda
Eva Muniz
Judy Murray
Dan Nash

Adreate Nelson
Irene Ochoa
Wendy O'Neil
Dan Ornelas
Elizabeth Ortiz
Ann Ozerites

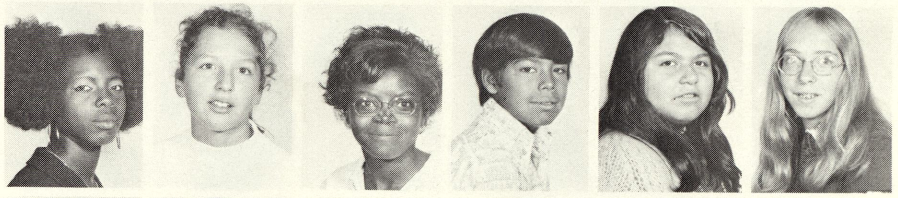

Jim Parent
Ken Parham
Tim Parks
Soisie Pena
Duane Peters
Paterick Paterson

Kathy Perez
Mike Pierce
John Placher
Carmen Pratt
Kelly Quinn
Jim Rajeski

Michelle Ramirez
Frank Reyes
Lisa Reyes
Wanda Reynolds
Gail Richardson
Joyce Riskouitch

7th Grade

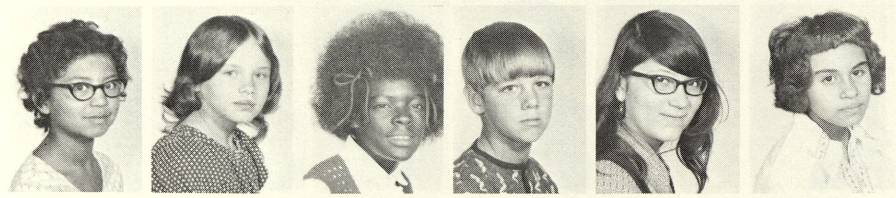

Rita Robelin
Penny Roberts
Rosie Robinson
John Rocchio
Robbin Rodgers
Emily Rodriquez

Raymond Rodriquez
Ron Roenicke
LouAnn Rottman
Dorian Rouse
Linda Rupp
Art Saenz

Sharon Sanders
Tonja Sanders
Sam Santoya
Richard Savage
Rod Schram
Diane Segovia

Christine Shaw
Jay Shivers
Cynthia Shorter
Diane Simingtor
Daniel Slatea
Renea Slaughter

Gerald Smith
Glenda Smith
Richard Smith
Tracey Smith
Virgina Smith
Winford Smith

Jeanette Stearns
Dennis Stewart
Paul Stoner
Mike Stuckey
Morris Stuckey
Tom Swift

Denise Taylor
Letzkus Terry
Anthony Thomas
Mary Timm
Lori Tomczak
William Toronjo

Delra Torres
Tony Trice
Linda Ugartechea
Alice Urbonia
Sandra Veal
Matthew Villanueva

7th Grade

Helen Verdusco
Mario Verter
Brian Ware
Valeria Ware
Carol Whitney
Bill Wieland

Jim Wilder
Carol Williams
Clayton Williams
Doug Williams
Jim Willis
Cheryl Wilson

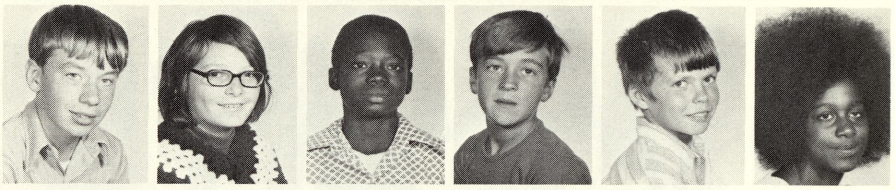

Isadore Wilson
Mike Winchester
Ken Wolff
Robin Wright
Ron Wright
Warren Wright

Mary Wrona
James Yacks
Christine Yanez
Mark Zeitz

Autographs

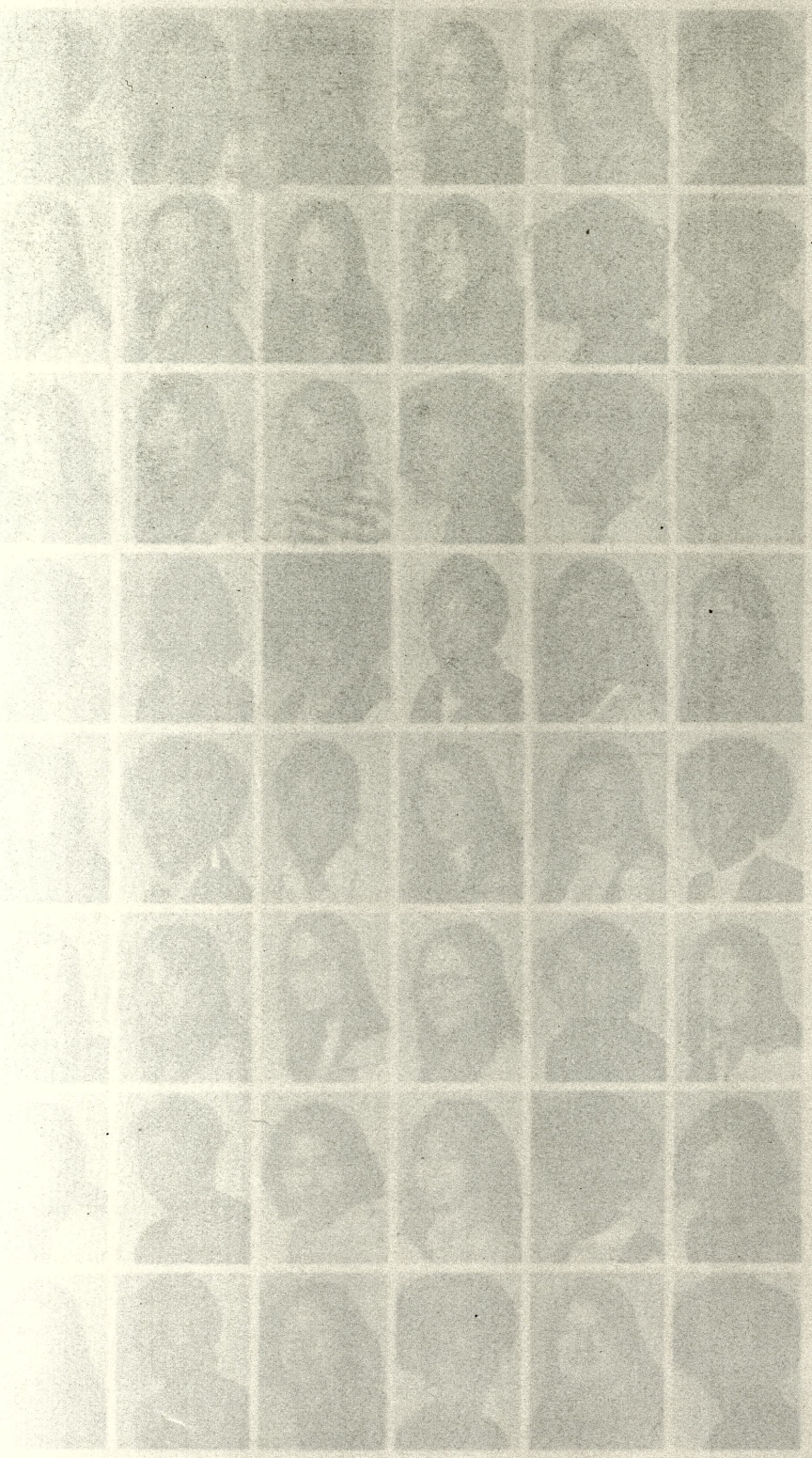

Ninth Grade Retakes

Jean Abraham
Jeannie Anderson
Pam Barst
Mike Bissonette
Lonanne Brown
Ruth Brown

Thelma Brown
Sharon Burch
Reva Burgess
Alison Carper
Cheryl Coomb
Debbie Donovan

Don Dudek
Stacy Duran
Sharon Edwards
Rick Elisech
Ann Faust
Geraldine Flores

Margaret Flores
Rose Flores
Bill Granger
Ruth Geralds
Debra Gibson
Freddie Green

Joyce Green
Susie Guzman
Renee Krasinski
Arthur Lewis
Celestine Lewis
Mary Ann Lopez

Laura Micsak
Edmund Murillo
Sheryl Murphy
Patti Novak
Debbie Olszewski
Karen O'Polka

Mary Ann Riveria
Vickie Robinson
Maggie Ramirez
Louis Rosas
Rolina Scott
Betty St Charles

Vickie Strong
Mary Szymkowiak
Maria Trice
Larry Tucker
Doris Walker
Brenda Westman

Ninth Grade Retakes (con.)

Raymond Wilson
Randy Woodcock
Gloria Wright

Autographs

Eighth Grade Retakes

Odell Abraham
Diane Balzer
Kelly Bebe
Dvanne Beyers
Dawn Bluemlein
Mike Borrero

Mike Boutine
James Brink
Joanne Broaden
Bessy Brown
Odell Brown
Steve Brown

Julie Burns
Clinton Butler
Josephine Canales
Javier Cantu
Gene Clark
Ricky Cook

Mark Corcoran
Alan Craft
Scott Cronkright
Jim Culp
Clyde Draine
Jessie Flores

Vicky Forge
Karen Frasier
Angela Galvin
Greg Gardner
Dennis Gray
Irene Guevara

David Gonzalus
Kelly Hayes
Anothy Johnson
Audrie Johnson
Diane Johnson
Dorothea Johnson

Valerie Krasinski
Elizabeth LaFayette
Peggy Lawrence
Richard Leoodas
Frank Lopez
Roderick McGee

Greg McCallum
Veronica Meanes
Margie Meyer
Cathy Morrison
Diane Morrison
Carla Morton

Eighth Grade Retakes (con.)

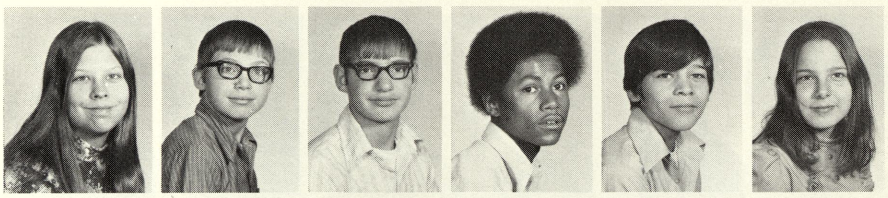

Cindy Motts
Jim Murphy
Tim Murphy
Mike Murray
David Olivarous
Colline Pabst

Bethany Parks
Patty Petrie
Sandy Pieszak
Kevin Poston
James Prather
Sherry Rankin

Rusty Reppuhn
Celia Riveria
Mary Rodeo
Sue Rundell
Alene Scott
Dorothea Scruggs

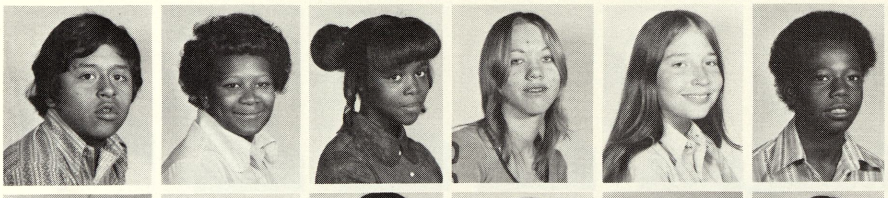

Steve Saldon
Sabrina Skinner
Pam Slaughter
Sally Sperbeck
Lisa Stone
James Taylor

Sandra Taylor
Stacy Taylor
Louise Tennyanuque
Tom Villanueva
Mark Walkowski
Gail Walters

Sherry Wilds
Keith Williams
Alex Zapata

Autographs

Seventh Grade Retakes

RoseMary Baber
Brian Ball
Victor Balzer
Dave Blank
Carolle Lynn Brown
Rosie Brerndi

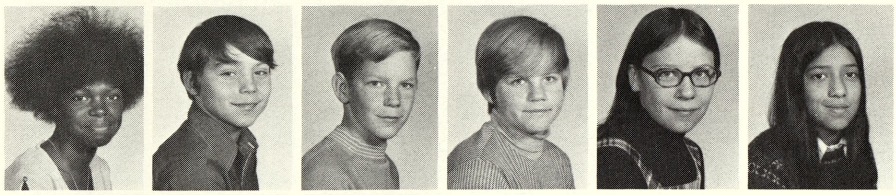

Randy Carpenter
Kathleen Cisneros
Steve Cox
Deirdra Creed
Johnny Creed
Mark Dark

Elena DeLeon
Tom Flores
Lisa Garza
Gloria Gerls
Tracy Glickert
Elizabeth Billman

Melvin Graham
Calvin Graham
Pearl Green
Kirk Hale
Julie Hammond
Mary Herrera

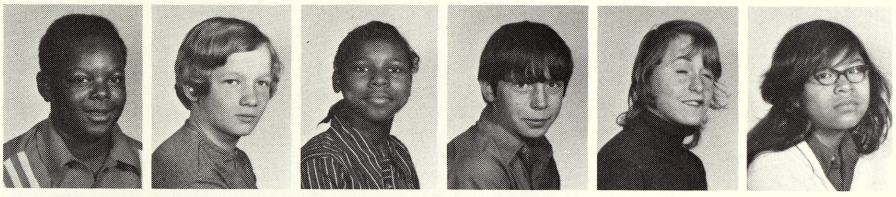

Don Holden
Leeann Hunt
Danny Huron
Shirley Huron
Tim Husen
Dwayne Jackson

Bertha Jiminez
Mike Jones
Otha Jones
Tina Kapp
Faren Labadie
David Launstein

Norma Ledesma
Richard Lee
Audrey Martin
Fred Mata
Art Mosqueda
Brian Popielarz

Gail Richardson
Rita Robellin
Mike Simenski
Ron Smith
Mark Schmidt
Shelly Sterling

Seventh Grade Retakes

Morris Stuckey
Tim Tatroe
Lori Tomczak
Alice Urbania
Mike Winchester
Robin Wright

Autographs

WHITE PINE AIRE BAND

BACK ROW (L. TO R.): Mark Gifford, Roy Buck, Mike Hayes, Chris DeShone, Bill Hodges, Odel Brown, Phil Hayes, Mike LaPointe, Dave Walters, John Robinson, Roderick Slaughter. MIDDLE ROW (L. TO R.): Mark Walkowski, Cecil Lee, Barb Osborn, Patty Novak, Trudy Simmet, Patty Timm, Gail Walters, Ed Orum, Frank Lopez, Jody Forge, Don Dudek, Odell Abraham, Randy Gadd, Carol Fritz, Carol Durek, Brad Root. FRONT ROW (L. TO R.): Laura McNally, Janet Hyde, Gail Cech, Sally Sperbeck, Walter Ribble, Sandy Sears, MISSING FROM PICTURE: Miriam Pena, Tim Kietzman, Art Evans.

CADET BAND

BACK ROW (L. TO R.):- Mr. Cole, Carl Bryan, Norris Frazier, David Yanez, Leonida Winters, Dedrick Cole, William Ricklefs, Mark Cox. FRONT ROW (L. TO R.):- Laura Winters, Kathryn Tovar, Theresa Desrosier, Susan Elliott, Patricia Ortega, Cruz Gonzales, Lois Hillier, Carla Morton. MISSING: Raeann Thompson, Fernando Lopez, Val Larkin.

ADVANCED BEGINNING BAND

BACK ROW (L. TO R.):- Dennis Stewart, Daniel Nash, Arthur Mosqueda, Robert Glavanovic, Mario Jeter, Patrick McNally, Mr. Cole. MIDDLE ROW (L. TO R.):- Renee Barclay, Cynetta Maxwell, Bertha Jiminez, Renea Slaughter, Duane Peters. FRONT ROW (L. TO R.):- Tracey Smith, Karen Labadie, Marice McKinnon, Mike Winchester, Jeffery Conner.

BEGINNING BAND

BACK ROW (L. TO R.):- Lorane Dorsey, Scott Johnson, Cheryl Hodges, Leonard Johnson, Jimmie Thomas, Wendy O'Neal, Ray Rodriguez, Ken Wolff, James Peoples. SECOND ROW (L. TO R.):- Timonthy Tatroe, Danny Huron, William Toronjo, Michelle Walker, Angela Brown, Isador Wilson, Raul Montano, Edward Cole, Diane Simington. THIRD ROW (L. TO R.):- Laura Hammis, Mike Szymanski, Mathew Villanueva, Larry McCary, Hope Foote, Karen Allen, Becky Browning, Dwaye Jackson, Kathy Coombs, Steve Cox, Mr. Cole. FRONT ROW (L. TO R.):- Roberta Monk, Terry Hibler, Keith Williams, James Duran, Roger Lawrence, Randy Carpenter, Cris Green, Judy Murray, Donald Holden.

FIRST CHOIR

BACK ROW (L. TO R.):- Don Valliant, Terri Rouse, Jim Segovia, Philip Laws, Bill Hunt, Tony Latosky, John Tate, Tom Clark, Kim Alpin. SECOND ROW FROM TOP (L. TO R.):- Cheryl Williams, Derle Barnes, Jackie LaPorte, Sandra Gardner, Elsie Ferguson, Sharon Rabideau, Lexine Shepard, George Firingham, Becky Smith. THIRD ROW FROM TOP (L. TO R.):- Imelda Bovee, Ruth Labeau, Dave Sakowski, Margaret Jiminez, Pat Britzke, Margaret Wilder, Ron Brown, Tom Carpenter, Patti Novak. FRONT ROW (L. TO R.):- Christine Cole, Mike Bissonette, Carol Fritz, Lori Rockowski, Joann Jiminez, Karen O'Polka, Brian Farwell, Thelma Brown, Pam Petrie, Mr. Cramton.

VARSITY CHOIR

BACK ROW (L. TO R.):- Kerry Holsinger, Arnold Anguiano, Karen Carlton, James Delude, Donna Hawkins, Ken Duby, Lori Hamling, Alene Scott. SECOND ROW (L. TO R.):- Eric Bellenbaum, Clinton Bulter, Marge Garske, Joann Lafayette, Sharon Evans, Pat Gilles, Maurice Peters, Glenn Conkright. FRONT ROW (L. TO R.):- Cindy Armstrong, Rosie Robelin, Pat Petrie, Lona Orange, Kellie Hayes, Tammy Ecarius, Stacy Taylor, Mr. Cramton.

GIRLS SPECIAL

BACK ROW (L. TO R.):- Lexine Shepard, Carmen Hill, Terri Rouse, Loretta Foster, Kim Alpin, Stacy Harris. MIDDLE ROW (L. TO R.):- Patty Britzke, Linda Garcia, Jackie LaPorte, Sharon Rabideau, Becky Smith, Mr. Cramton. FRONT ROW (L. TO R.):- Pam Petrie, Lori Rockowski, Jeanie Anderson, Margaret Jiminez, Joann Jiminez, Ruth LaBeau.

GIRLS CHORUS

BACK ROW (L. TO R.):- Stacy Harris, Nancy Christian, Loretta Foster, Rutha Geralds, Laura Micsak, Sharon Burch. MIDDLE ROW (L. TO R.):- Vicky Averill, Anette Gnotek, Cynthia Maxwell, Jena Abraham, Betty St. Charles, Lilene Spaulding. FRONT ROW (L. TO R.):- Mary Rivera, Marie Dewey, Linda Rundell, Kellie Federspiel, Barb Lanning.

ALL A'S

BACK ROW (L. TO R.):- Becky Smith, Ed Nicewicz, Terri Rouse, Lexine Shepard, Sharon Rabideau. FRONT ROW (L. TO R.):- David Austin, Imelda Bovee, Sandy Sears, Gail Cech.

TOP TYPISTS

BACK ROW (L. TO R.):- Lexine Shepard, Stacy Harris, Terri Rouse, Lydia Williams, Mary Szymkowiak, Don Valliant. MIDDLE ROW (L. TO R.):- Jackie LaPorte, John Dumbra (Not a Top Typists), Gladys O'Neal, Cheryl Williams, Evelyn Stuckey, Joyce Green. FRONT ROW (L. TO R.):- Debbie Eddy, Carol Durek, Debbie Olszewski, Louann Brown, Janie Rosales.

HONOR SOCIETY

BACK ROW (L. TO R.):-Cecil Lee, president; Ponca Esparza, Kim Alpin, Terri Rouse, Lexine Shepard, secretary-treasurer; Vonda Clinton, Jackie LaPorte. MIDDLE ROW (L. TO R.):- Patty Britzke, Becky Smith, vice-president; Margaret Wilder, Sharon Rabideau, Tom Carpenter, Fred Buxman, Matt Corcoran. FRONT ROW (L. TO R.):- Debbie Eddy, Carol Durek, Ruth LaBeau, Anette Gnotek, Margaret Jiminez, Imelda Bovee, Gail Cech.

STUDENT COUNCIL

BACK ROW (L. TO R.):- Diane Johnson, Dorian Rouse, Doris Walker, Loretta Foster, Brenda Humphrey, Elizabeth LaFayette, Crystal Johnson. MIDDLE ROW (L. TO R.):- Roy Buck, Cynthia Maxwell, Sherrie Lawerence, Imelda Bovee, Derle Barnes, Angela Brown, Duckie Scott. FRONT ROW (L. TO R.):- Jeff Conners, Hope Foote, Case Wilson, David Blank, Wilhelmenia Worall, Tracy Smith, Billy Ware.

PRESIDENTS

BACK ROW (L. TO R.):- Gail Richardson, Rick Taylor, Diane Johnson, Doranne Rouse, Loretta Foster, Elizabeth LaFayette, Crystal Johnson, Angela Brown. THIRD ROW (L. TO R.):- Roy Buck, Annette Gnotek, Imelda Bovee, Derle Barnes, Wally Ribble, Terry Dickinson, Tom Carpenter, Don Kapp. SECOND ROW (L. TO R.):-Candy Aquero, Renea Slaughter, Cass Wilson, Alex Garcia, Sherry Lawrence, Rowene Scott, David Blank, Wilhemmenia Worall, Anne Rohelia. FRONT ROW (L. TO R.):- Billy Ware, Jeffery Connor, Lona Orange, Hope Foote, Tracy Smith, Carla Morton, John Placher.

HOMEROOM VICE-PRESIDENTS

BACK ROW (L. TO R.):- Wynita Anderson, Mac Butler, Ruth Brown, Jim Rocchio, Bethany Parks, Raymond Rodriquez, Elaine Williams, Herbert Williams, Peggy Lawrence. FRONT ROW (L. TO R.):- Curt Hahn, Billy Ware, Mary Ann Wrona, Mary Ann Rivera, Charlotte Ozerajyts, Sherri Rankin, Grace Marta, Randy Carpenter.

SECRETARIES AND TREASURERS

BACK ROW (L. TO R.):- Gladys O'Neal, Stacy Harris, John Robinson, Bill Ugartechea, Barry Richardson, Bethany Parks, Ruth Brown, Lydia Williams, Sandy Gardener, MIDDLE ROW (L. TO R.)-: Ken Wolff, Pat Ortega, Audry Martin, Cynthia Maxwell, Marie Meyer, Beckt Smith, Penny Westendorf, Brad Klein, Lorane Dorsey, FRONT ROW (L. TO R.):- Jerry Smith, Morris Stuckey, Gerlidine Flores, Otis Cook, Mary Jiminez, Gwendolyn Williams, Don Evans, Tom Villanueva.

JUNIOR RED CROSS

BACK ROW (L. TO R.):- Ken Malasewski, Glenda Buckley, Kim White, Ruth Brown, Doris Walker, Bernard Rodgers, Michelle Washington. MIDDLE ROW (L. TO R.):- Joyce Johnson, Dan Mick, Wanela Anderson, Laura Winters, Margaret Wilder, Linda Rundell, Billy Ware. FRONT ROW (L. TO R.):- Ella Torez, Thelma Brown, Danny Childs, Eric Bellenbaum, Becky Browning, Keith Williams.

OFFICE HELPERS

TOP ROW (L. TO R.):- Debbie Olszewski, Tom Carpenter, Ronda Orler, Patti Britzke, Cindi Labadie. FRONT ROW (L. TO R.):- Charlotte Ozerajyts, Dora Foster, Gail Cech, Carol Fritz.

LIBRARY STAFF

BACK ROW (L. TO R.):- Lydia Zapata, Tim Potter, Scott Bellenbaum, Dan Mick, Nancy Desrosier. FRONT ROW (L. TO R.):- Phyllis Kuehn, Librarian, Sheila Buck, Lori Hildebrandt, Maurice Peters, Connie Rembisz. Missing: Cindy Lynn.

PARAPROFESSIONALS

LEFT TO RIGHT:- Ida Haynes and Delores Brown.

P. A. CREW

BACK ROW (L. TO R.):- Jeff Miller, Joe Cozzolino. FRONT ROW (L. TO R.):- Lon Winters, Mike Szymkowiak.

TICKET TAKERS

LEFT TO RIGHT: Derle Barnes, Pat Ortega, Brad Root, Jackie LaPorte.

CAFETERIA STAFF AND HELPERS

BACK ROW (L. TO R.):- Mrs. Ester Mayou, Cindy Neuman, Loretta Thomas, Brenda Westman, Bessis Brown, Debbie Olszewski, Mrs. Mary Schilling. FRONT ROW (L. TO R.) Mrs. Paquette, Irene Guevara, Samual Placher, Micheal Smith, Charlotte Ozerajyts, Mrs. Ann Lake.

NINTH GRADE VARSITY ART

BACK ROW (L. TO R.):- Susan Billow, Kathy Ricklefs, Randy Williams, Rawleigh Madlock, Albert Smith, Vonda Clinton. MIDDLE ROW (L. TO R.):- Lydia Zapata, Pat Medina, Bonnie Brown, Pat Bray, Cheryl Pankin, Renee Krasinski, Miss Andrzejewski. FRONT ROW (L. TO R.):- Linda Rundell, Paul Heredia, Steve Trevine, Jim Flores, Loues Rosas, Jean Anderson.

EIGHTH GRADE VARSITY ART

BACK ROW (L. TO R.):- Mark Schmidt, Sherri Rankin, Gary Murphy, Karen Carlton, Bill Hoffman, Arnold Angulane, Danny Childs, Sally Ruh, Marjorie Garske, Peggy Bray. FRONT ROW (L. TO R.):- Jeanine Oleszewski, Tammy Ecarius, Keith Williams, Pedro Ortiz, Mark Corcoran, Carol Corl, Ruth Christian, Dave Olivares, Miss Janice Andrzejewski.

PARAPROFESSIONALS

BACK ROW (L. TO R.):- Harry Sylvester, Arthur Richardson, Ed Robertson, Eugene Payne.
FRONT ROW (L. TO R.):- Carrie Cook, Milton Watkins.

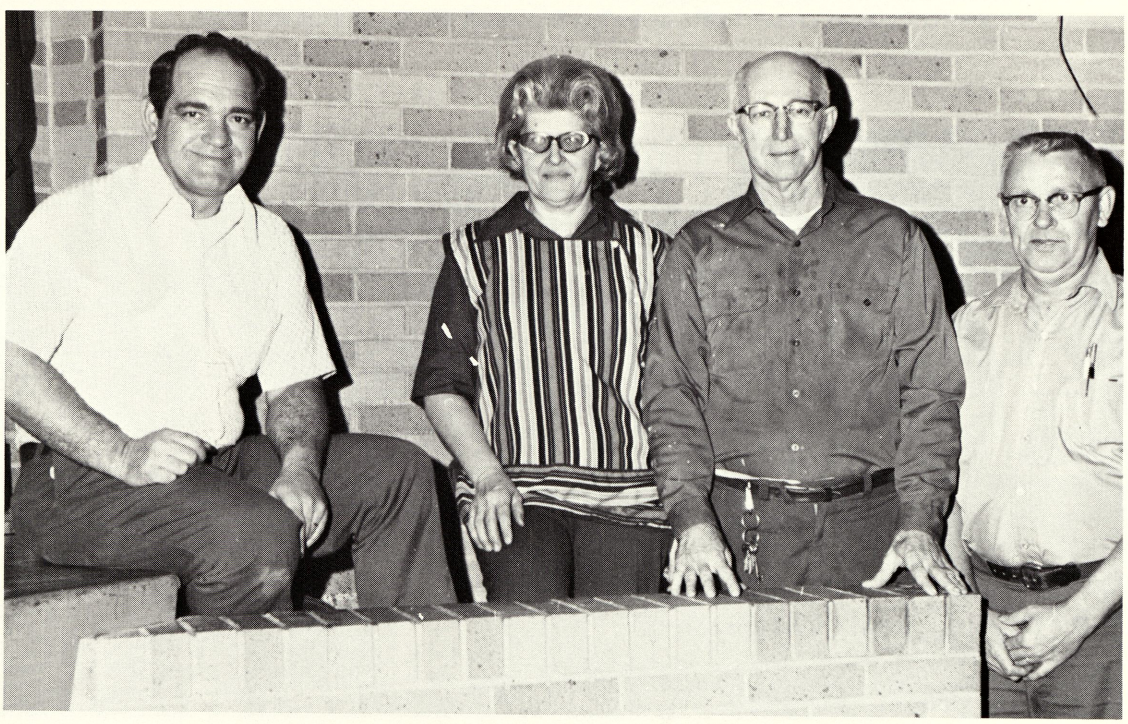

CUSTODIANS

LEFT TO RIGHT: Ken Cramer, Eleanor Olszewski, Melvin Duwe, Bill Bauer.

THIRD HOUR SPEECH CLASS

BACK ROW (L. TO R.):- Gladys O'Neal, Nancy Christian, Carmen Hill, Andrew Coleman, Brenda Humphrey, Mike Hayes. MIDDLE ROW (L. TO R.):- Cheryl Murphy, Maria Trice, Linda Garcia, Elaine Williams, Chrystal Johnson, Rhonda Stevens. FRONT ROW (L. TO R.):- Miss TerBurgh, Mary Cirilo, Roy Buck, Connie Maxwell, Wes Oleszewski, Chris DeShone.

FIFTH HOUR SPEECH CLASS

BACK ROW (L. TO R.):- Derle Barns, Kevin Poston, Diane Johnson, Mark Ballard, Diane Long, Dorothea Johnson, James Prather. MIDDLE ROW (L. TO R.):- Val Krasinski, Diane Balzer, James Peoples, Cynthia Maas, Jerry Galavez, Gail Walters, Walter Ribble, Pat Ortega. FRONT ROW (L. TO R.):- Miss TerBurgh, Mary Rodea, Kellie Hayes, Rod McGee, James Murphy, Connie Rembisz, Ken Maliszewski, Trudy Simmet.

Class Will
Of Some Of Our Ninth Grade Students

BECKY SMITH leaves her editorship of the yearbook, title of captain on the volleyball team, choir robe, and her school spirit to Sandy S.
CECIL LEE leaves his grades and Presidency of the Honor Society to his cousin Mark Lee.
KIM ALPIN leaves her choir robe, spot on the ninth grade basketball team, and editorship of the yearbook to some lucky eighth grader.
SHARON RABIDEAU leaves her athletic ability, choir robe, and editorship of the yearbook to a lucky person.
DEBBIE EDDY leaves her editorship of the yearbook, grades, and her shortness to Lori H. who needs it badly.
JIM ROCCHIO leaves his camera, sense of humor and his athletic ability to his brother John.
BRAD ROOT leaves his brains to a dumb eighth grader.
PATTY TIMM leaves her last year of band to anyone who wants it.
LINDA OSTERMILLER leaves her will power to a lucky eighth grader.
CHERYL VOGT leaves her powerful volleyball serves to some weakling.
REVA BURGESS leaves her blue jeans and bubble gum to Webber.
IMELDA BOVEE leaves all her good grades, seat in choir, big eyes and her frizzy hair to Sue R. and hopes she can tame it.
MARY SZYMKOWIAK leaves all her good times, smart comments, and craziness to a lucky person.
LYDIA WILLIAMS leaves her athletic techniques to Cynita Maxwell.
RONDA ORLER leaves her attendence work and Mr. Tom Barris to Webber School.
BONNIE PRICE leaves her legs to Dorothea J.
CINDY LYNN leaves her shy smile to a shy person.
RON BROWN leaves his name "SUNSHINE" to Mr. Mott.
BILL UGARTECHEA leaves his athletic ability and fine coaches at Webber School.
BILLY WARE leaves his basketball talent and his clothes to his cousin Joe C.
RICK TAYLOR leaves his swimming ability and all his bad times with Mr. Mott to some lucky eighth grader.
PONCE G. ESPARZA leaves his athletic ability to his brother Ed.
TOM BUXMAN leaves his swimming ability to anyone who will take it.
ROSIE FLORES leaves her long dark hair to a fortunate eighth grader.
TERRI ROUSE leaves all her favorite teachers, volleyball skills, and all her good grades to her sister Dorian.
MARGARET JIMINEZ leaves her craziness and her laugh to someone wise enough to take them.
JOANN JIMINEZ leaves her sweet personality to a real sweet person.
PATTY BRITZKE leaves her sweet smile and chair in choir to a lucky person.
TOM CARPENTER leaves his diving ability to Randy C. who needs it badly.
MITCHELL DEMERS leaves his athletic ability (?) to Dan O.
JEFF MILLER leaves his football ability to Dale B.
CAROL FRITZ leaves her jeans and sweaters to Trudy S.
DORIS McCLUNG leaves her spiking ability to Julie S.
RAYMOND WILSON leaves his love to Michelle Washington.

Class Will (con.)

RUTH BROWN leaves her personality to a lucky eighth grader.
LINDA GARCIA leaves her place on the volleyball team and her hair to a lucky eighth grader.
STACY HARRIS leaves her ability in sports, and her typing ability to a very lucky person.
LORETTA FOSTER leaves her nice personality to a lucky eighth grader.
LEXINE SHEPARD leaves her singing ability and two years of choir to an eligible eighth grader.
STEVE EDWARDS leaves all his good grades to Ricky S.
JIM SEGOVIA leaves his good grades and goofiness to some lucky eighth grader.
JEAN ANDERSON leaves all her laughs and the spot on the volleyball team to a lucky eighth grader.
GAIL CECH leaves her position on the basketball team and good grades to some lucky eighth grader.
CELESTINE LEWIS leaves her sweet smile to someone as sweet as her.
MARGARET FLORES leaves her long dark silky hair to some lucky eighth grader.
LINDA RUNDELL leaves her red hair, freckles and craziness to her little sister.
RHONDA STEVENS leaves her cheerleading ability and frizzies to Jeanine O.
ANNETTE GNOTEK leaves her sweet personality and her long golden hair to some lucky person.
PAUL HEREDIA leaves his shortness and crazy laugh to a very lucky eighth grader.
DEBBIE OLSZEWSKI leaves her skill in sports and her math ability to Brian P.
CHARLOTTE OZERAJTYS leaves her skill in sports and her personality to anyone who wants them.
PATTY MEDINA leaves her holey blue jeans to a lucky bum.
KATHY RICKLEFS leaves her cheerleading ability to a lucky person.
KAREN O'POLKA leaves her cheerleading ability to next years captain.
RUTH LABEAU leaves her sweetness to a mean person.
KELLIE FEDERSPIEL leaves all her books to an uneducated person.
JACKIE LAPORTE leaves her weird laugh to Mr. Kaul.
CHRIS DESHONE leaves his hair and beat-up army coat to Mike P. who needs them.
DON VALLIANT leaves his athletic ability to some lucky eighth grader who needs it.
RENEE KRASINSKI leaves all her smocks to her little sister.
MARK GIFFORD leaves his seat in Miss McCarthy's class to Dave M.
LORI ROCKOWSKI leaves all her vocal grades to Stacy T.
JESSIE ORTIZ leaves his sweet smile to a nice person.
JACK CHOLCHER leaves his perfect attendance record (?) to Dave M.
MATT CORCORAN leaves his smartness in algebra and swimming ability to his brother Mark.
BRAD KLEIN leaves nothing to Webber School.
DAVID SAKOWSKI leaves his POLISH personality.
ARTHUR LEWIS leaves his football abilities and all the young ladies at Webber School.
BARRY JOHNSON leaves his clothes to Derle B.
ROOSEVELT SHIVERS leaves his love to Dorothea J.
FRED BUXMAN leaves his seat in Algebra to anyone that can handle it.

CHESS CLUB * GROUP 1

BACK ROW (L. TO R.):- Al Sperry, Margaret Wilder, Robin Hill, Cecil Lee, Jim DeLude, Elizabeth Lafayette, Patty Britzke, Gail Walters. MIDDLE ROW (L. TO R.): - Mrs. Kuehn, sponsor, Ray Eickholt, Steve Colbert, Larry White, Barb Dymond, Jeanie Anderson, Sabrina Skinner, Ronny Foote. FRONT ROW (L. TO R.):- Larry Bissonette, James Parent, David Austin, Mike Wilcox, Brian Hilton, Jerry Gonzales, Richard Savage, Brian Ware. Missing from picture: Jeffrey Conner, Steve Cox, Kirk Hale, Tim Husen, Val Larkin, Phil Laws, Kim Meske, Patti Novak, Dan Sadowski, Dave Sakowski, Jerry Smith, Matthew Villanueva, Jim Yacks.

CHESS CLUB GROUP 2

BACK ROW (L. TO R.): Tom Clark, Dave Walters, Scott Bellenbaum, Tony Latosky, Phil Hayes, Jim Rocchio, John Tate, Wally Lintern, Tim Kietzman. THIRD ROW (L. TO R.): Brad Klein, Lon Winters, Tom Carpenter, Mike Hayes, Ronda Orler, Jim Brink, Ken Duby, Ken Wolff. SECOND ROW (L. TO R.) Dave Blank, Mark Corcoran, Don Dudek, Mark Dark, Joe Cozzolino, Roy Buck, Margie Garske, Sandy Sears, John Rocchio. FRONT ROW (L. TO R.): Mrs. Kuehn, Mike Bissonette, Bruce Johnson, Mike Szymanski, Keith Williams, Eric Bellembaum, David Oliveriz, Mark Cox, Scott Hunter, Jerald Smith, John Placher.

Chess Club

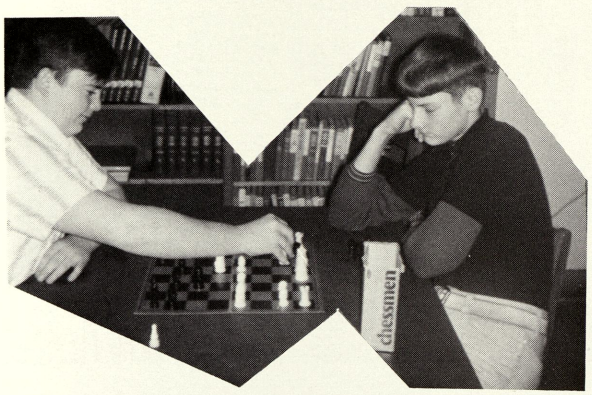

Checkmate?

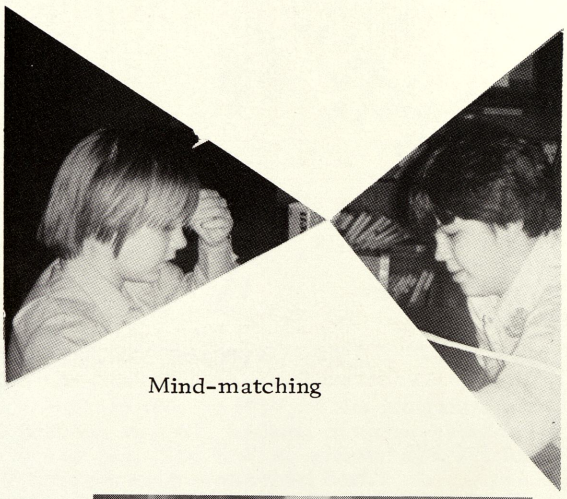

Mind-matching

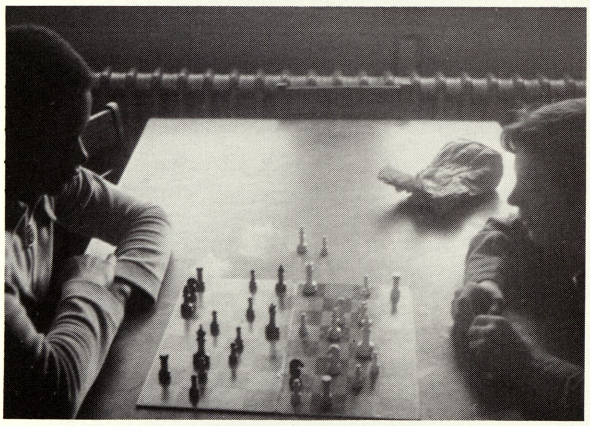

A perfect atmosphere for chess.

Our Leader

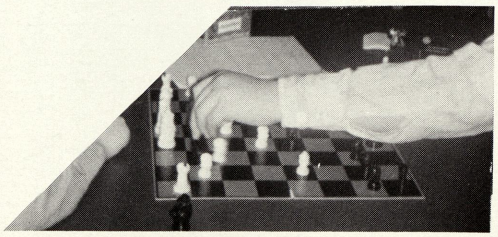

Guess Who

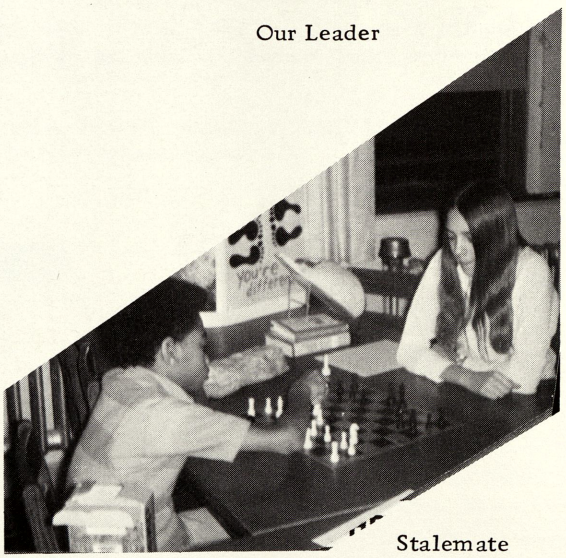

Stalemate

We would like to congratulate Jim Rocchio and David Sakowski for their winning efforts in the chess club.

Webber Jr. High School

WEBBER JUNIOR HIGH HISTORICAL HIGHLIGHTS

Webber Junior High was opened in 1923 with an enrollment of 470. In 1937, it was reorganized as an intermediate school. Shop and gymnasium units were added. In 1937, because of an increased enrollment to 1400 pupils, two units were added through federal aid. The P. W. A. granted $74,331 for additions to the school and equipment. The grant covered 45 per cent of the total cost.

Dedication ceremonies were held in the fall of 1960 for the completion of a new addition. This included an auditorium with a seating capacity of 720. Other new areas were a choir room, classrooms, a band room, community room, and a kitchen. The cafeteria is equipped with folding tables to seat 160 but has a capacity of 320. There are 15 showers in the boys' locker room as well as an athletic drying and storage room. The portable classrooms (two) were once additions to the junior high grounds. Due to decreased enrollment they have now been removed.

On May 14, 1958, the White Pine was established as the state of Michigan's official tree. One of the leading roles was taken by Mrs. Mabel DeFere, now deceased, who in 1955 originated the idea and was successful with the cooperation of Saginaw County's then state representative, Holly Hubbell, in steering a law through the state legislature officially naming the tree.

Webber Junior High today has a staff of 46 teachers and three administrators. Mr. Robert Crane has been principal since 1972. Mr. Thomas Barris serves as assistant principal in charge of curriculum and Mr. Arthur Anderson is assistant principal in charge of pupil personnel.

At the present time Webber has an enrollment of approximately 900 students and has a staff of 46 dedicated and experienced teachers with 42 rooms and an offering of 37 different classes for Webber students.

In the past we have had as principals Mr. A. B. Haist from 1923 to 1954, Mr. Dwight W. Stevens from 1954 to 1967, and Mr. John D. Parr from 1967 to 1972, and now Mr. Robert Crane who became principal in 1972.

Note: The journalism class would like to thank Mrs. Pauline Howell, secretary, and Mr. Thomas Barris, assistant principal, for helping us get the information for this historical review.

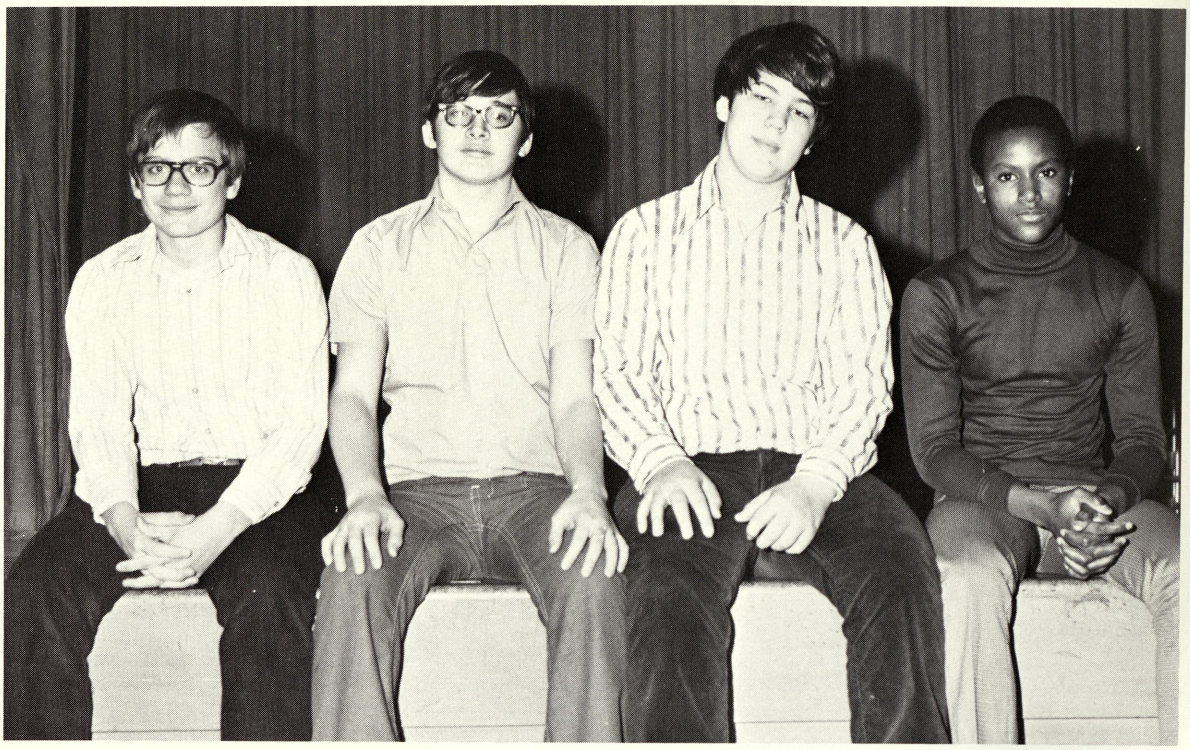

BOYS PHOTOGRAPHER HELPERS

LEFT TO RIGHT: Ed Nicewicz, Brad Root, Jim Rocchio, Cecil Lee.

PHOTOGRAPHERS HELPERS

TOP: Cheryl Vogt. MIDDLE ROW (L. TO R.): Becky Smith, Kim Alpin, Sharon Rabideau, Reva Burgess. FRONT ROW: Debbie Eddy.

CHEERLEADERS

LEFT TO RIGHT: Karen O'Polka, Irene Guevara, Dorian Rouse, Marjorie Garske, Jeanine Oleszewski, Ann Faust, Karen Carlton, Donna Perdue, Sharon Evans (Captain), Rhonda Stevens.

Autographs

1972 NINTH GRADE FOOTBALL TEAM

BACK ROW: (LEFT TO RIGHT) John Robinson, Jeff Miller, Jim Walters, Mike Hayes, David Walters, Tom Clark, Randy Gadd, Don Valliant, Ponce Esparza, Cecil Lee, Wally Lintern, Arthur Lewis. MIDDLE ROW: (LEFT TO RIGHT) Coach Cal Mott, Bernard Rogers, Dedrick LaBee, Bill Ugartechea, Scott Bellenbaum, Roderick Slaughter, Phil Hayes, Bill Hunt, Randy Hastedt, Jim Rocchio, James Haynes, Coach Gary Barber. FRONT ROW: (LEFT TO RIGHT) Mitch Demers (Manager), Tom Buxman, Harvey Sargent, Robert Juarez, Matt Corcoran, Rick Taylor, Tom Carpenter, Joe Cozzolino, Roy Buck, Otis Cook, Billy Ware, Ron Brown (Manager). Absent: Cedric Hill.

1972 EIGHTH GRADE FOOTBALL TEAM

BACK ROW: (LEFT TO RIGHT) Mark Corcoran, Don Kapp, Scott Johnson, Kevin Poston, Dedric Cole, Norris Frazier, Craig Klein. MIDDLE ROW: (LEFT TO RIGHT) Coach Jim Sweeting, manager Dennis Chilosm, Rick Pittman, Ed Nicewicz, Javier Cantu, Art Evans, Abraham Odell, manager Dan Sadowski, Coach Jim Kaul. FRONT ROW: (LEFT TO RIGHT) Dale Brothers Jr., Glenn Cronkright, Roderick McGee, Royce Brister Jr., Dave Scoggins, Eric Bellenbaum, Noel McMurren, Candy Aquerio. ABSENT: Mike Murray, Rudy Lopez, Ralph Lopez, Odell Brown.

NINTH GRADE VOLLEYBALL TEAM

BACK ROW (L. TO R.):- Margaret Jimenez, Mrs. Efremoff (Coach), Doris Walker, Loretta Foster, Doris McClung, Terri Rouse, Lydia Williams, Celestine Lewis. MIDDLE ROW (L. TO R.):- Sharon Rabideau, Lexine Shepard, Charlotte Carruth, Carmen Hill, Linda Garcia, Ruth Brown, Cheryl Vogt. FRONT ROW (L. TO R.):- Charlotte Ozerajtys, JoAnn Jiminez, Vicki Strong, Stacy Harris (co-captin), Becky Smith (captain), Jeannie Anderson, Debbie Olszewski.

EIGHTH GRADE VOLLEYBALL TEAM

BACK ROW (L. TO R.):- Diane Balzer, Ethel Thompson, Karen Carlton, Diane Johnson, Sandra Williams, JoAnn Broaden, Arlene Scott, Sherry Wiles. FRONT ROW (L. TO R.):- Irene Guevara, Mary Rodea, Joyce Johnson, Susan Elliot, Trudy Simons, Nancy Scruggs, Ennies Brown.

NINTH GRADE BOY'S BASKETBALL TEAM

BACK ROW (L. TO R.):- James Haynes, Bernard Rogers, Roosevelt Shivers, Rodrick Slaughter, Willie Walker, Herman Shivers. FRONT ROW (L. TO R.):- Mr. Kaul, Mitchell Demers, Arthur Lewis, Jeff Miller, Don Bernal, Billy Ware. MISSING FROM PICTURE: Bill Ugartechea.

EIGHTH GRADE BASKETBALL TEAM

BACK ROW (L. TO R.) Coach Barber, Mike Borrero, Arthur Evans, Mike Murray, Barry Richardson, Ed Nicewicz, Ricky Pittman, Jimmy Thomas. FRONT ROW (L. TO R.):- Manager James Taylor, Ralph Lopez, Dedrick Cole, Odell Abraham, Kevin Poston, Curtis Parham, Clinton Butler.

SENIOR SWIM TEAM

BACK ROW (L. TO R.):- Ponce Esparza, Bernard Rogers, Jim Rocchio, Bill Hunt, Roderick Slaughter, Randy Hastedt, Brad Root, Randy Gadd. THIRD ROW (L. TO R.):- Rick Taylor, Ed King, Cecil Lee, Gary Gunlock, John Robinson, Don Valliant, Jack Cholcher, Jeff Miller. SECOND ROW (L. TO R.):- Brian Hohisel, Mark Gifford, Ron Brown (manager), Tom Carpenter, Bill Hodges, Matt Corcoran, Joe Cozzolino, Roy Buck. FIRST ROW (L. TO R.):- Coach Mott, Jody Forge, Don Dudek, Ed Murillo, Otis Cook, Cedrick Hill, Tom Buxman, Mike Bissonette.

JUNIOR SWIM TEAM

BACK ROW (L. TO R.):- Mike Winchester, Bob Andriotti, Charles Harmen, Mark Corcoran, Mark Nizinski, Bill Jacobs. FRONT ROW (L. TO R.):- Art Mosqueda, Floyd Eschenbacker, James Duran, Dale Brothers, Tom Villanueva.

NINTH GRADE GIRLS BASKETBALL TEAM

BACK ROW (L. TO R.):- (mgr.) Cheryl Vogt, Patty Britzke, Sharon Rabideau, Lexine Shepard, Kim Alpin, Becky Smith, (mgr.) Mary Szymkowiak. FRONT ROW (L. TO R.):- Miss O'Lone, Charlotte Ozerojtys, Debbie Olszewski, Gail Cech, Ruth LaBeau, Carol Durek.

EIGHTH GRADE GIRLS BASKETBALL TEAM

BACK ROW (L. TO R.):- Cynthia VanZant, Mary Szymkowiak (mgr.), Marquietta Davis, Ursula Garman, Robin Hill. FRONT ROW (L. TO R.):- Miss O'Lone (Coach), Carla Morton, Sabrina Skinner, Cheryl Vogt (mgr.), Gail Walters.

GIRLS SWIM TEAM

BACK ROW (L. TO R.):- Gail Walters, Sharon Rabideau, Karen Carlton, Cheryl Williams, Kerry Holsinger, Kim Alpin (Mgr). MIDDLE ROW (L. TO R.):- Miss O'Lone, Donna Perdue, Margie Garske, Debbie Olszewski, Sally Ruh, Denise Taylor, Cheryl Vogt (Mgr). FRONT ROW (L. TO R.):- Roberta Monk, Tammy Ecarius, Lori Rockewski, Trudy Simmet, Charlotte Ozerajtys, Lori Kohn.

Autographs

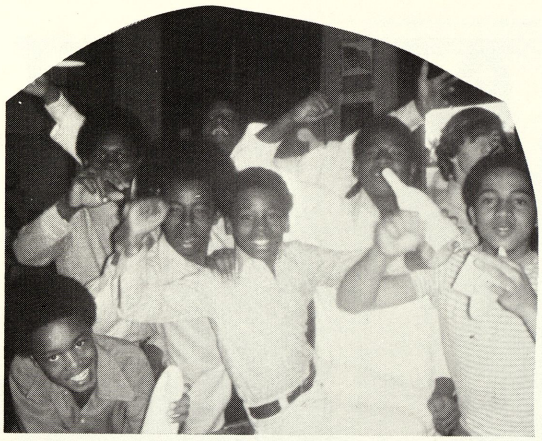

Right On!!

Candy Anyone?

Mr. Cramton, in one of his good moods.

Lydia, a teacher!

Hard at work?

One of her sly looks!

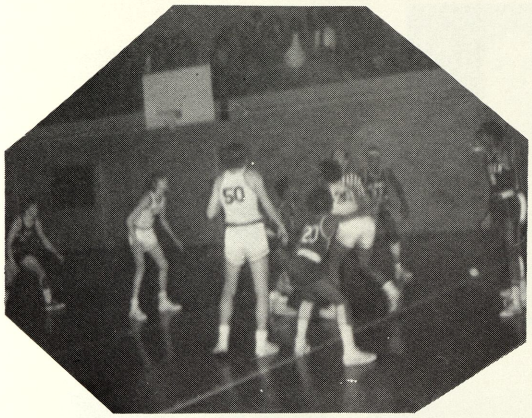

Jump Ball.

Another Jump Ball?

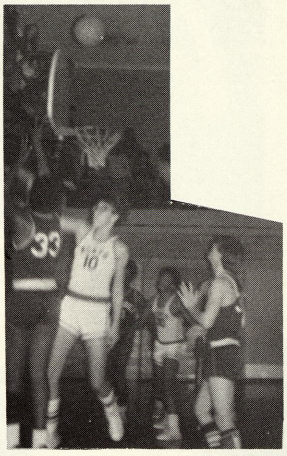

Two Points toward Victory!

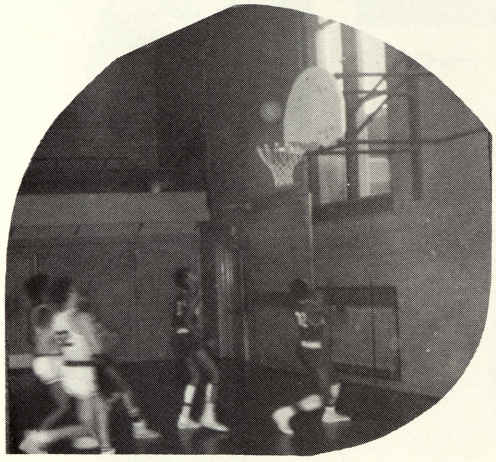

Herman's good for two more.

Bill.

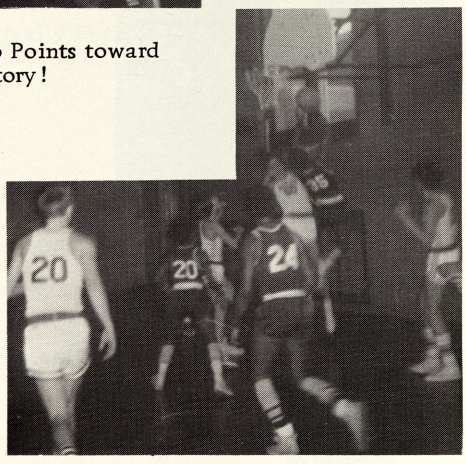

FOUL!

Swishhhhhhh.

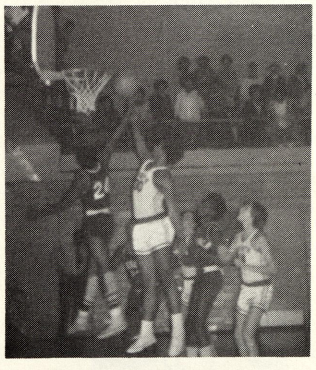

James for two.

Remember When? . . . . . .

A very, very pretty editor.

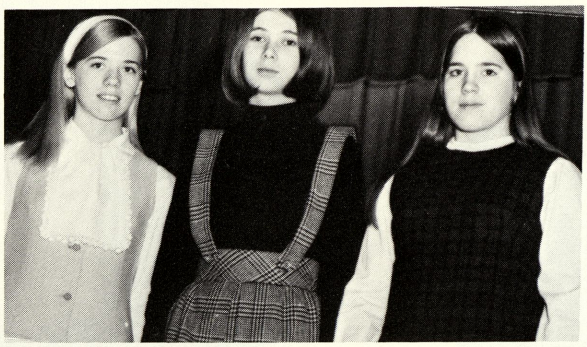

The happy trio.

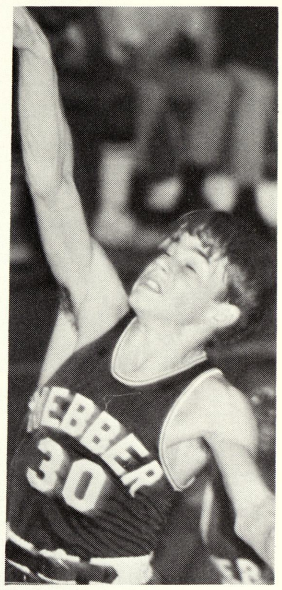

Reaching his goal.

Dig the scene.

Showing the boys her legs.

I ate the whole thing.

One happy student.

Putting on perfume.

Santa's elf busy at work, getting ready for Christmas.

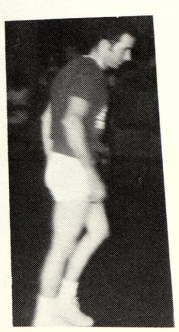

White sock crusader.

Who is he?
What is he
doing?

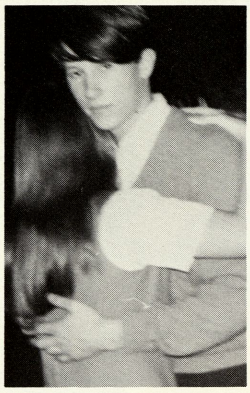

"Prom '68"

Is it really Susie?

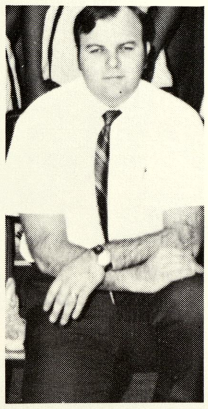

A rare smile.

Doesn't it look like
Rick T. with a
dress?

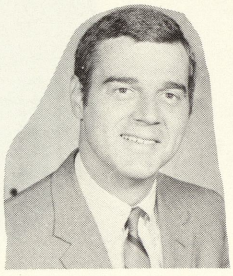

Mr. Whaley in his
every day mood.

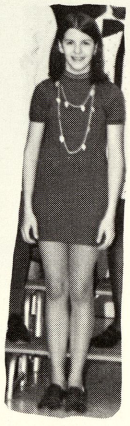

Why is she smiling?

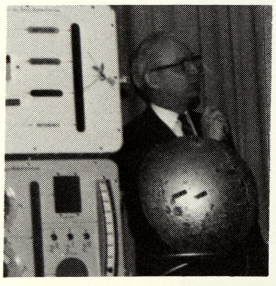

Humming to the
rhythm.

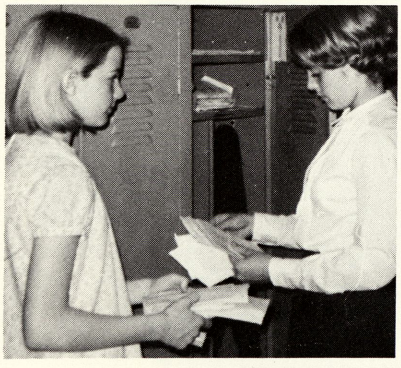

I don't trust you anymore.

Pink Card!

Everything's "Peachie."

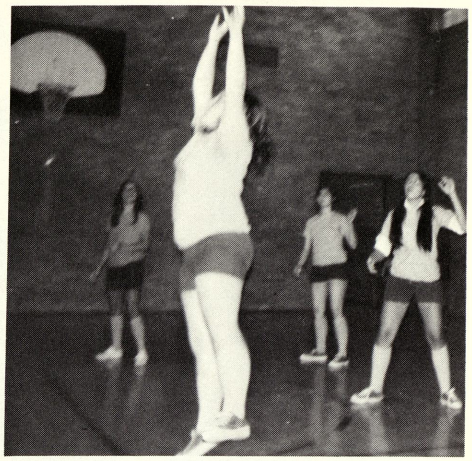

What's Happening?

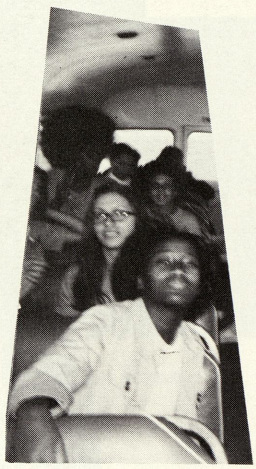

We tried, but we couldn't do it.

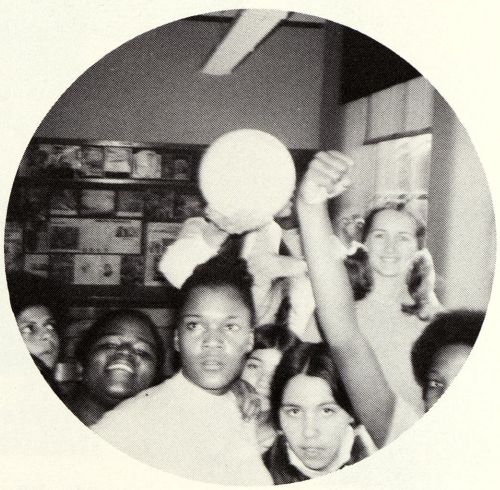

...We got it!!

Neighborhood volleyball gang and their leader.

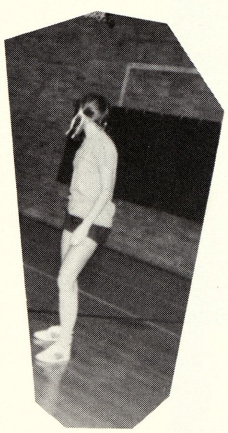

Taking her usual rest.

Servers in action.

"I got It."

She's up, up, and away.

Oops! I goofed.

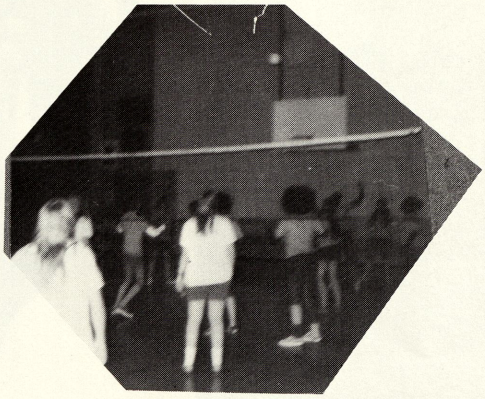

Who's the dumb?. :;, ! who took the picture on the wrong side of the court?

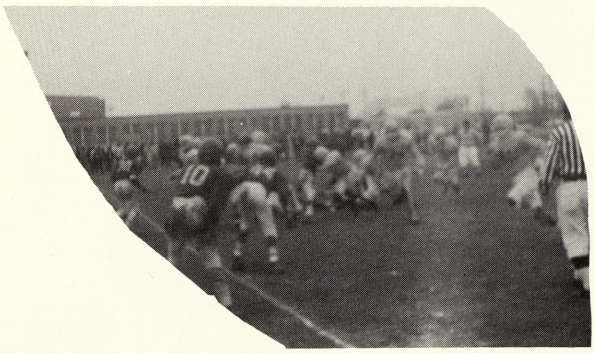

Wing left, Crossbuck left.

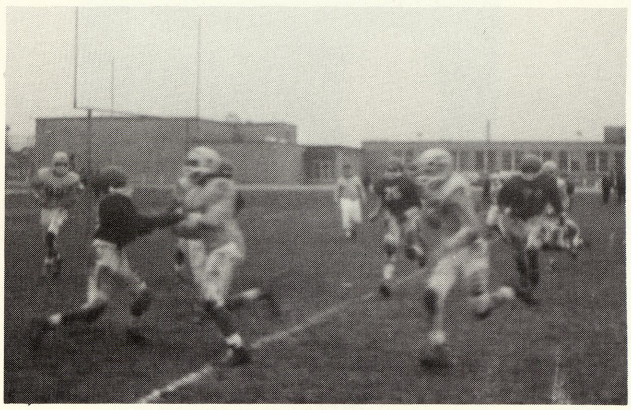

Touchdown!

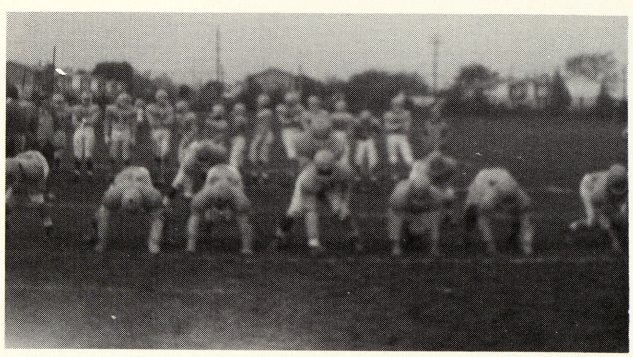

Down, odd, see...t, go.

After a victory.

I didn't do nothing!

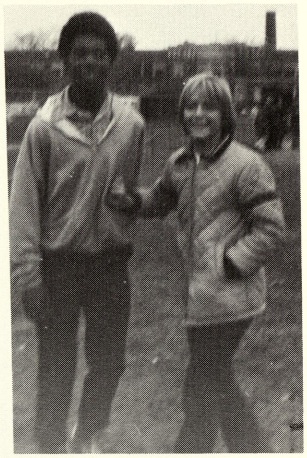

Happy Managers.

Fans, Fans, Fans.

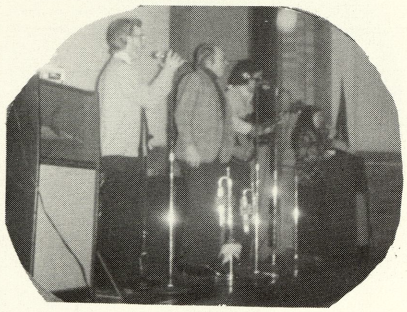

Where's Funky Grandpa?

??????

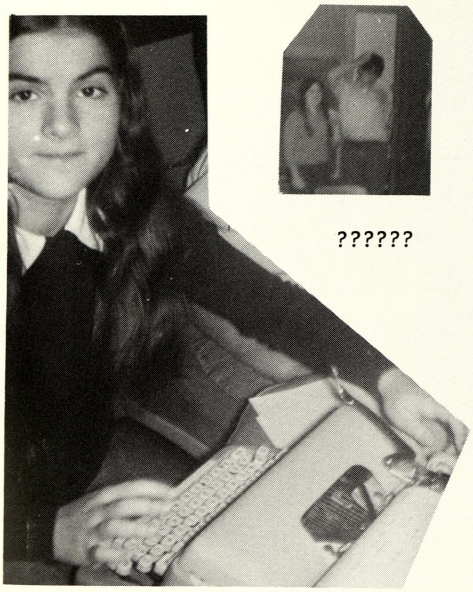

Can she type?

Football action.

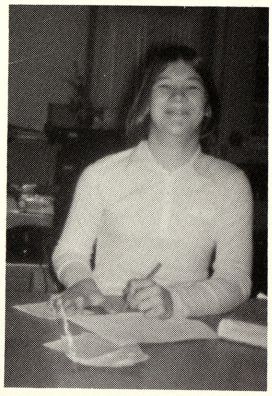

Gott'cha!

Look at these legs!

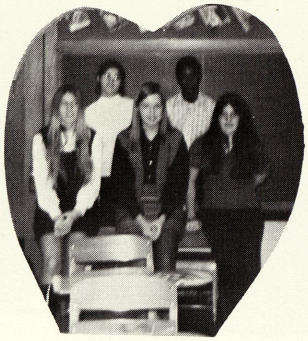

Our great editors!

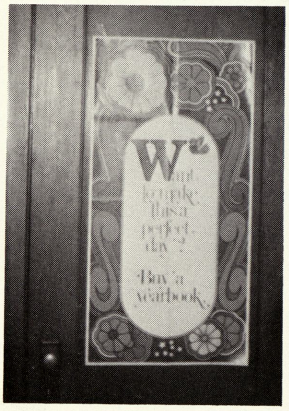

Advertising.

Mr. Clement taking his usual nap.

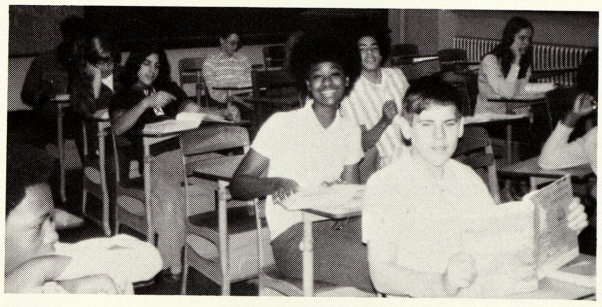

Who's that kid in the second row, 4th seat back?

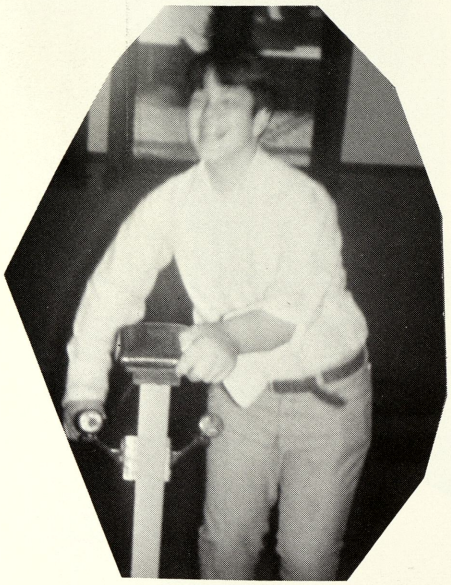

Ride 'em Rocchio!

Two of a kind.

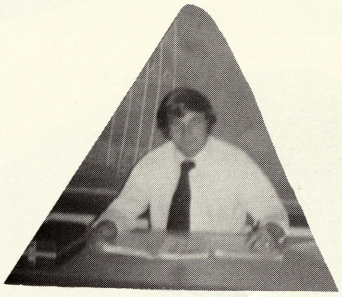

Mr. Barber.

Alright guys!

How dare you!

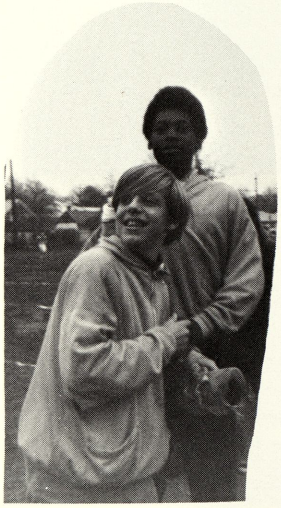

You'll never get away with it!

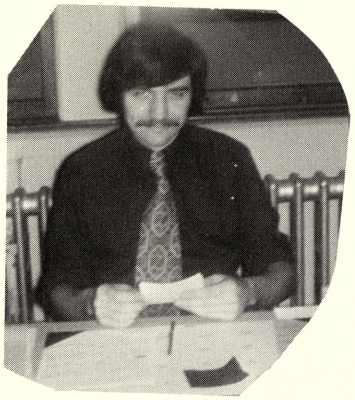

Mr. Kruchkow.

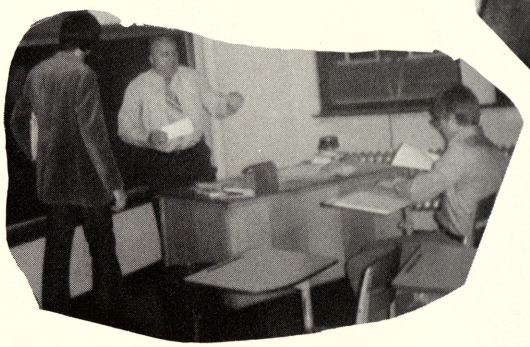

All right Ed.

Ready for the bell.

Drinking the
whole thing.

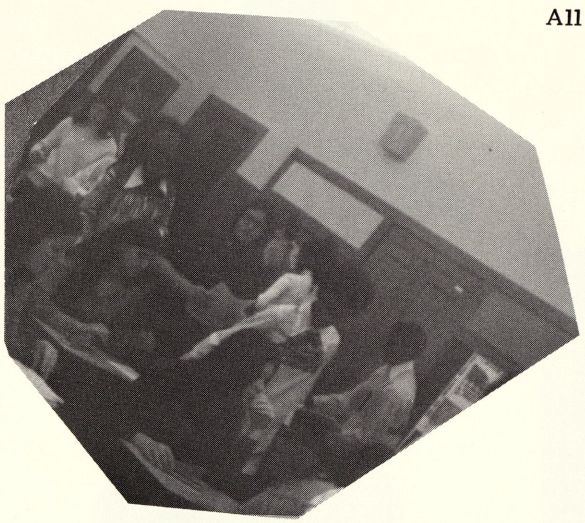

Journalism Paper Production.

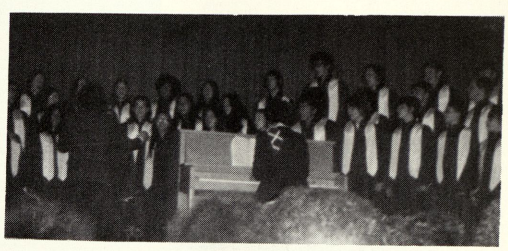

Thanksgiving Concert.

Debbie!

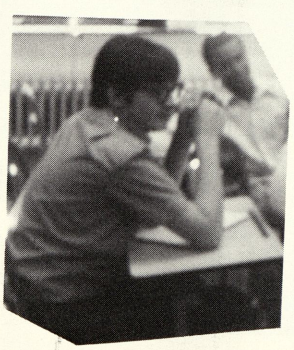

Brad, doing his usual thing
(nothing)

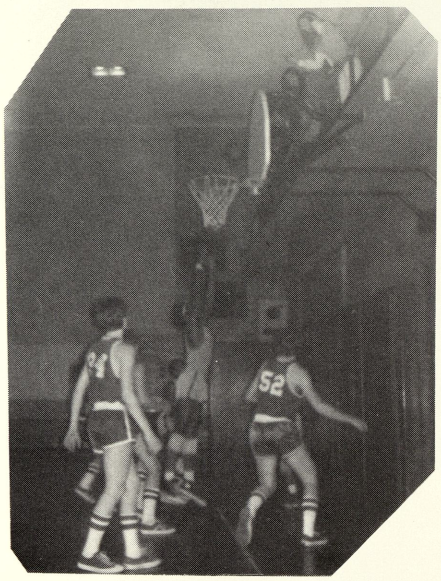

Two points for Richardson.

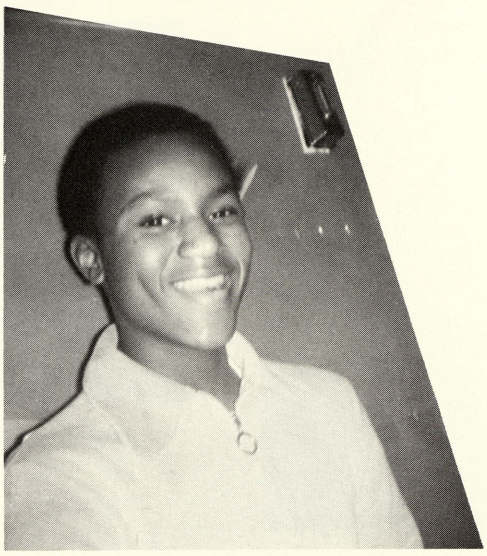

Cecil.

"I can't find it Kim."

Eating again??

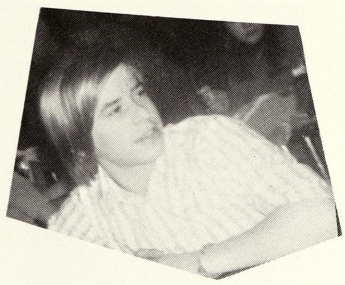

Another cute face?

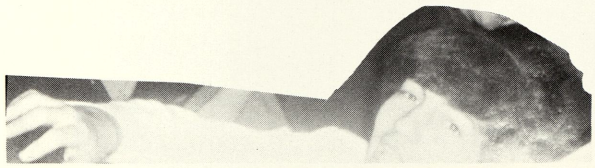

Creepy Crawler.

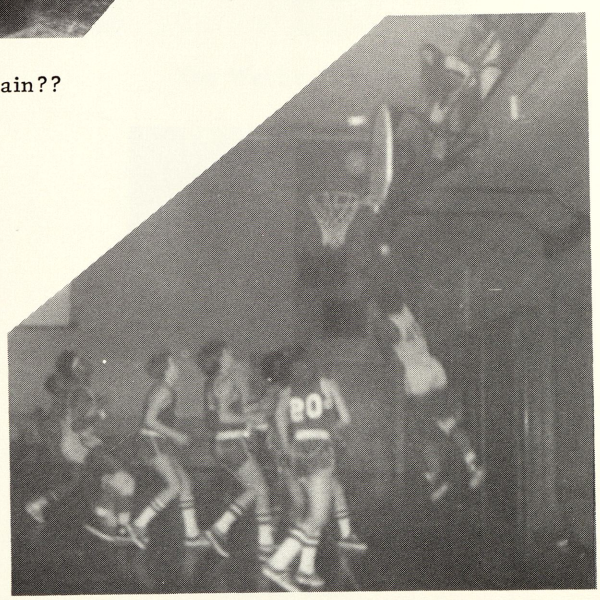

Up, Up and Over!!

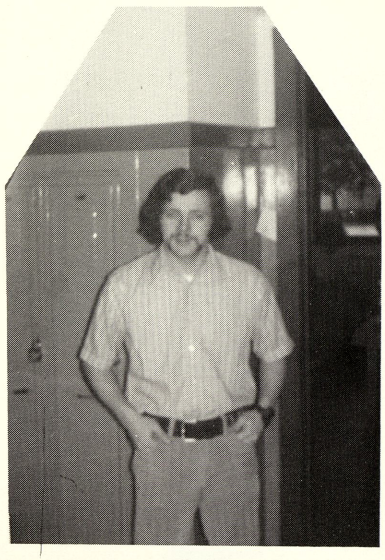

Mr. Draper

Mrs. Olszewski

Two very good friends.

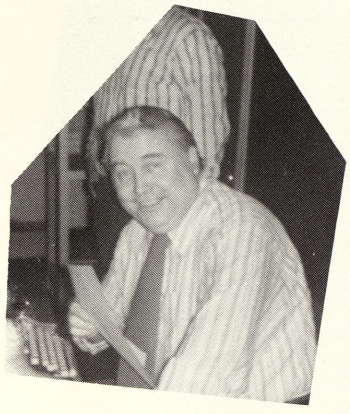

Hey kids!

"I got a hair cut"

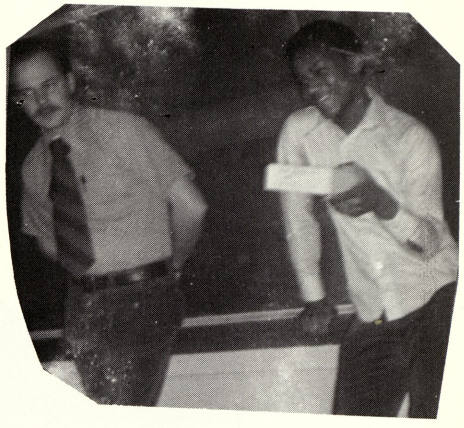

"Would you like to buy a button?"

Lifetime buddies

A group of friends

Take Off.

"Coach Mott"

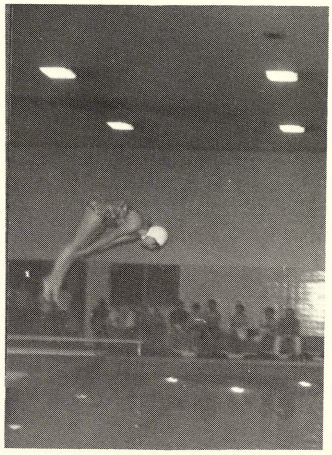

A very nice dive???

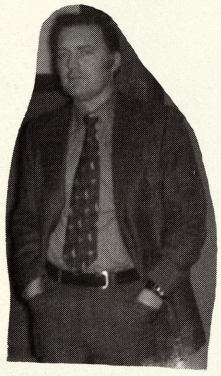

Did you go to the Swim Meet???

Our Webber Flag!!

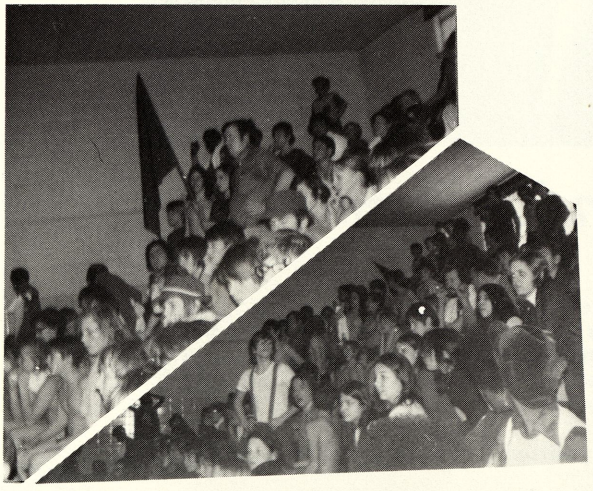

GO! GO! GO! GO! GO! GO! GO!

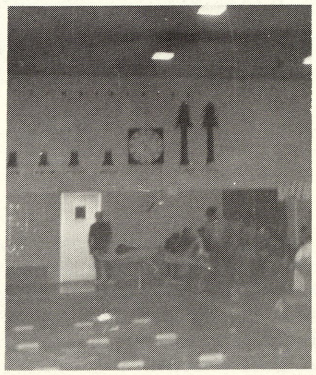

And He's off!

A Special Salute

Mr. John D. Parr

We of the journalism class wish to give a special, final salute to Mr. John D. Parr on the final page of our yearbook this year. He served our school in a very dedicated and very able manner from 1968 to 1972. In 1972 he was promoted to become the director of Saginaw's new Career Opportunities Center. He formerly taught in the field of industrial arts and served as assistant principal of North Intermediate School.

We wish him the very best in his new position and also wish him continued happiness and success in all future endeavors.

to Dave
a weird dude
who hates to
get his hair cut
Good luck
Brian
Farwell

Dave,
to a nice
guy
Sue Fry

To Dave
a nice kid
who I always
hangs around
with good luck
in the future.
Ron. C.

To Dave
a weirdo I
met last year
RMA
Lon
Winters

Yona Orange

To
Dave a
nice kid around
my neighborhood
Good luck with
Penny Westendorf
Harvey Sargent "73"

David
Emerson
14
Stephanie
Westendorf

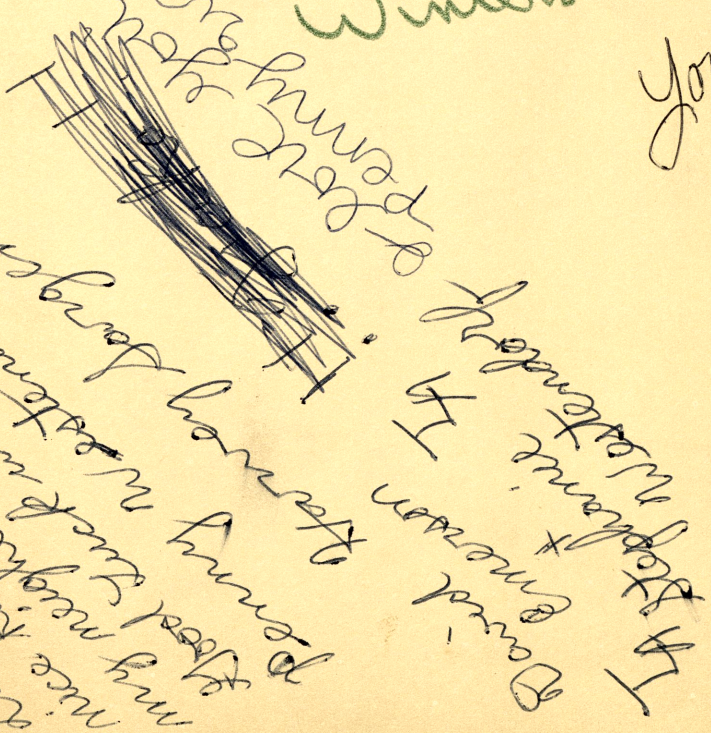

Dave,
Allison

To David
a kid I met
last year good
luck with the chick
(Don Deshane)
N. Vicki, Terry

To David
a nice guy
I have met 1st
now. Lisa
Stone

To Dave
a nice guy
I met in P1h
good. Good
Luck

To a kid
that never
says much
Ed Nicewicz

Public
Libraries
of Saginaw
31390016805341